

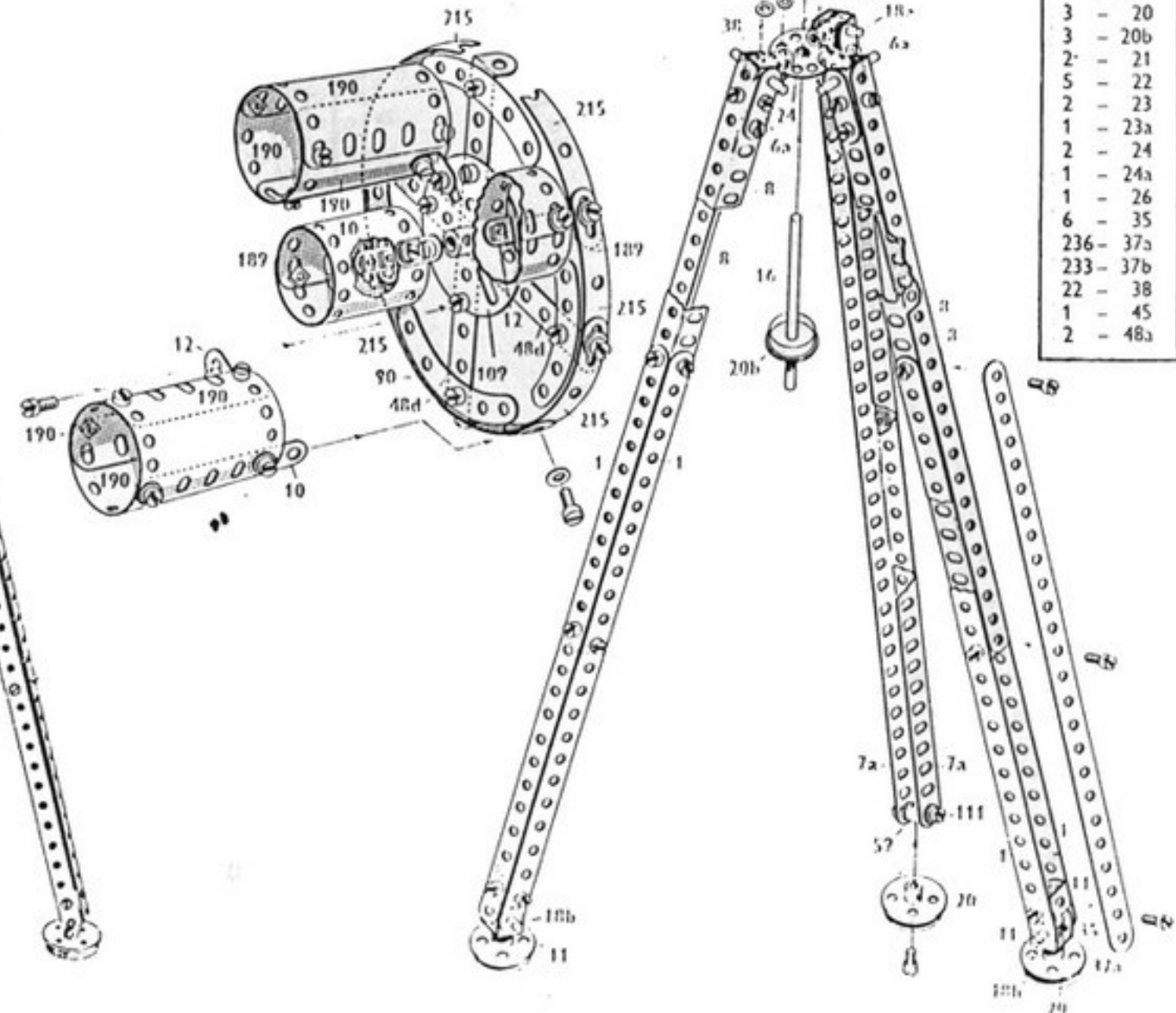

MANUEL D'INSTRUCTIONS

MECCANO[®]

1. Caméra de Télévision

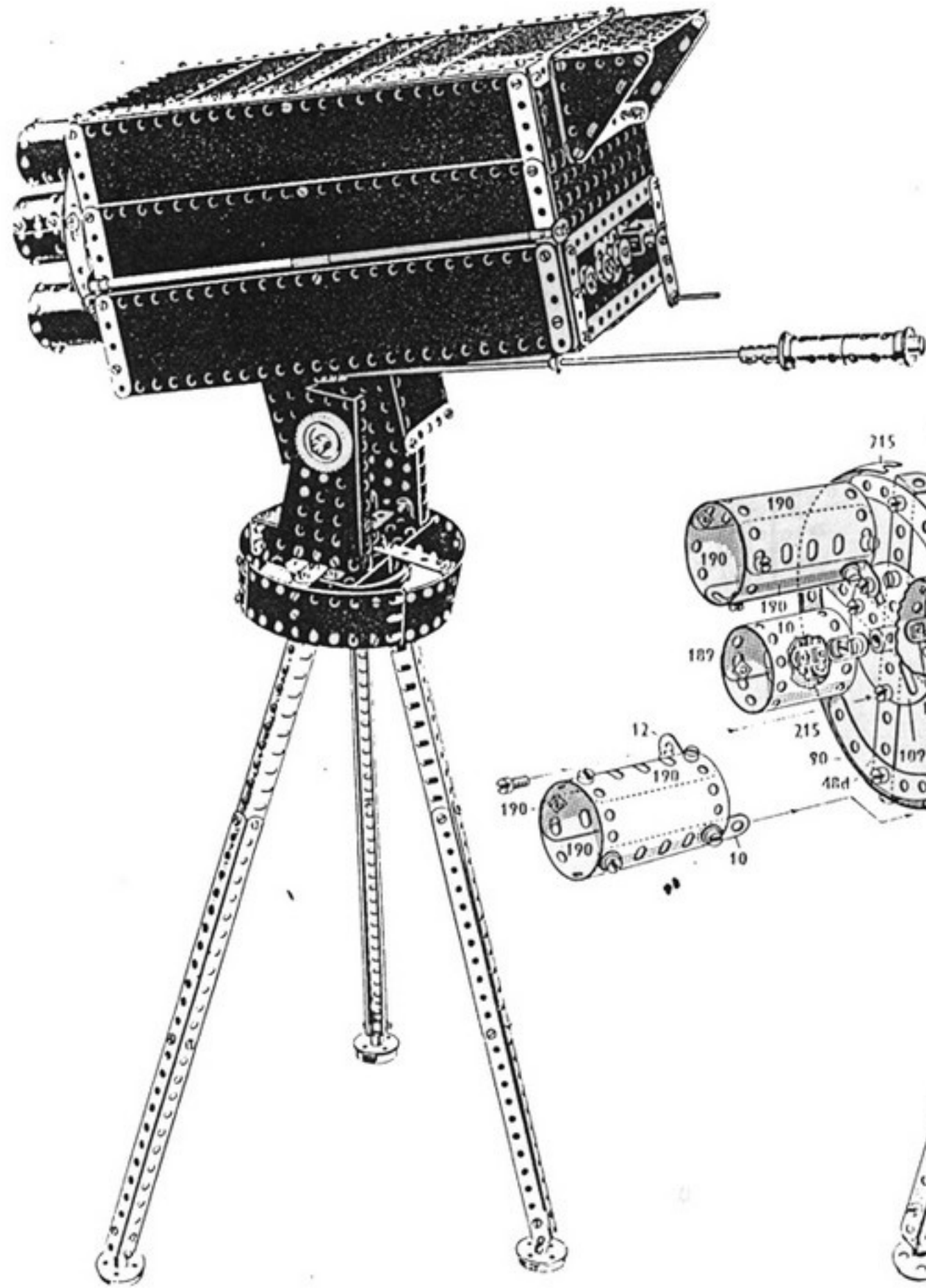

Il, 1

13 -	1	2 -	48b
8 -	2	2 -	48d
6 -	2a	2 -	52
17 -	5	3 -	53
1 -	6	2 -	53a
6 -	6a	2 -	54
2 -	7a	2 -	59
8 -	8	1 -	62
4 -	9	5 -	63
15 -	10	4 -	90
4 -	11	2 -	109
4 -	12	1 -	111
4 -	12a	3 -	111a
1 -	13	1 -	111c
2 -	14	2 -	111d
1 -	15	1 -	115a
2 -	15b	2 -	125
2 -	17	4 -	142c
3 -	18a	2 -	147b
2 -	18b	1 -	147c
2 -	19b	2 -	163
3 -	20	1 -	164
3 -	20b	1 -	186
2 -	21	1 -	187
5 -	22	4 -	188
2 -	23	6 -	189
1 -	23a	8 -	190
2 -	24	7 -	192
1 -	24a	1 -	193c
1 -	26	1 -	194c
6 -	35	2 -	196
236 -	37a	6 -	197
233 -	37b	2 -	212
22 -	38	1 -	213
1 -	45	8 -	215
2 -	48a	2 -	223

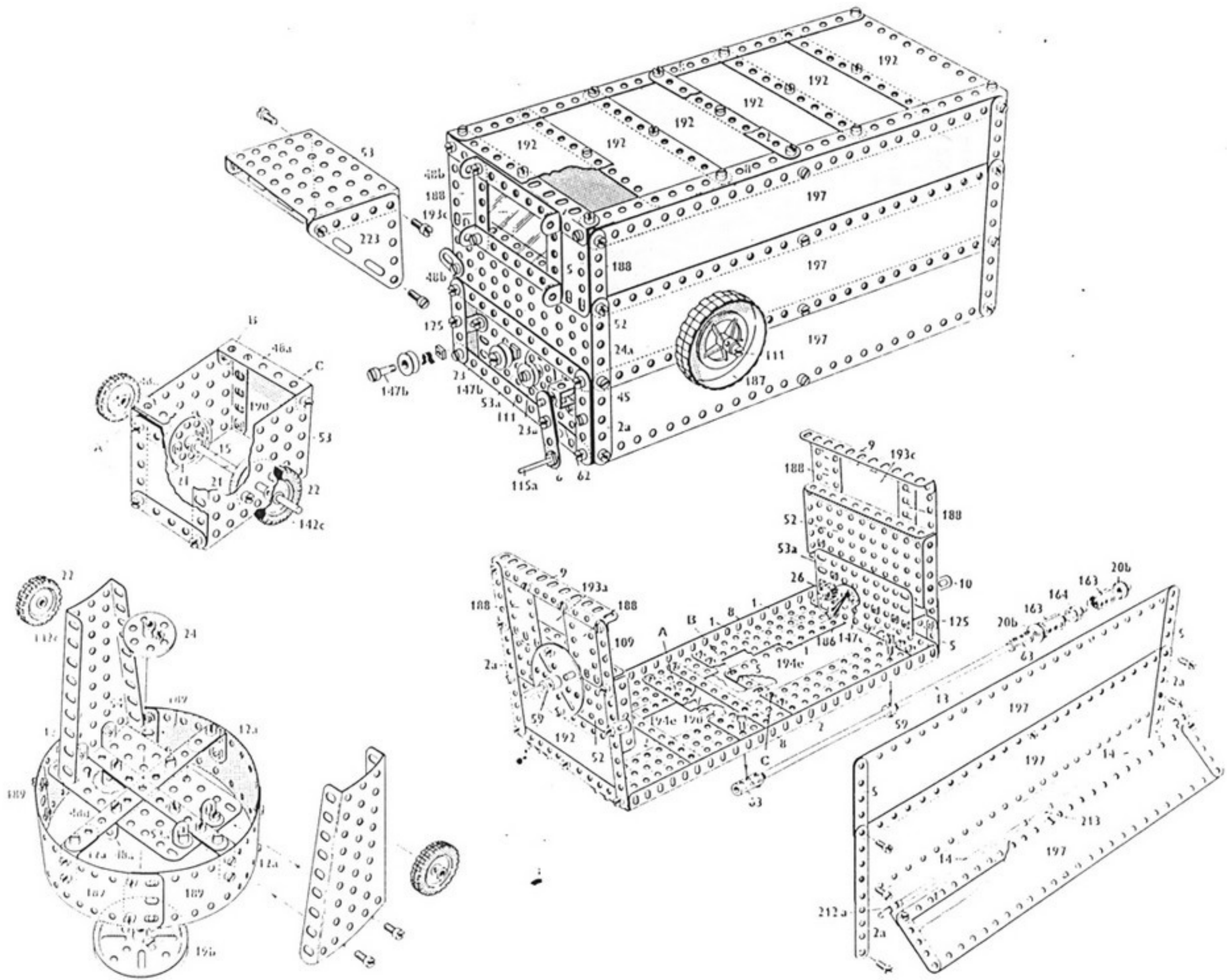

9.2 Mécanographe
 Meccanograph
 Meccanograaf
 Meccanografo
 Meccanograph
 Meccanografo

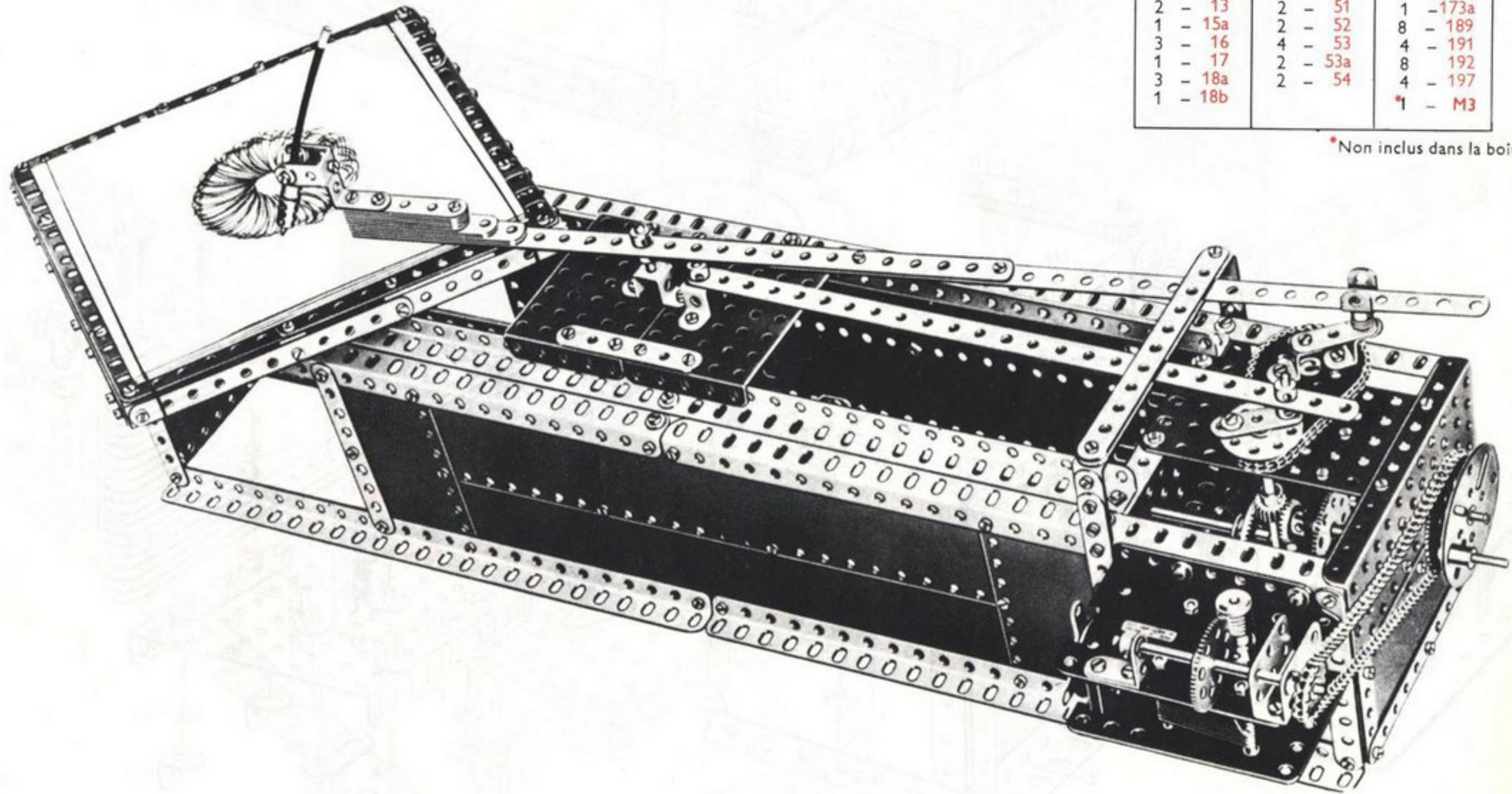

9.2

4 - 1	2 - 24	10 - 59
18 - 2	3 - 26	1 - 62
6 - 2a	2 - 27a	2 - 63
6 - 3	1 - 28	1 - 94
6 - 4	1 - 29	2 - 95
16 - 5	2 - 32	2 - 96
3 - 6a	2 - 35	2 - 109
2 - 7a	179 - 37a	3 - 111a
8 - 8	171 - 37b	3 - 111d
4 - 9	22 - 38	1 - 115
1 - 11a	3 - 45	1 - 116
14 - 12	8 - 48a	1 - 116a
6 - 12a	6 - 48b	1 - 126
2 - 12b	2 - 48d	1 - 160
2 - 13	2 - 51	1 - 173a
1 - 15a	2 - 52	8 - 189
3 - 16	4 - 53	4 - 191
1 - 17	2 - 53a	8 - 192
3 - 18a	2 - 54	4 - 197
1 - 18b		*1 - M3

* Non inclus dans la boîte

Mechanograph
Technograph
Mechanograph
Mechanograph
Mechanograph

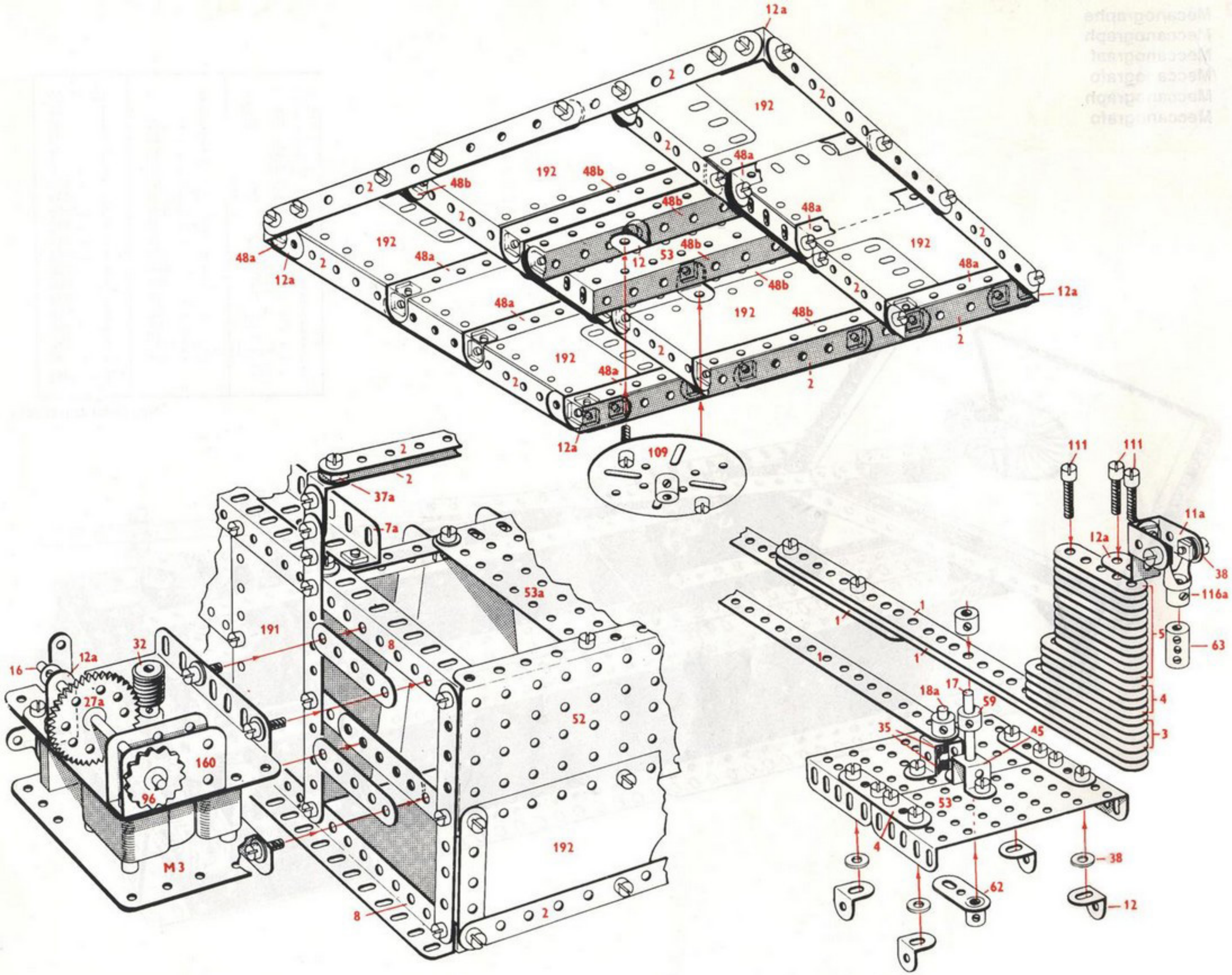

9.3 Tour
Tower
Toren
Torre
Turm
Torre

9.3

8 - 1	5 - 17	2 - 48c	1 - 116
7 - 2	3 - 18a	2 - 51	2 - 125
2 - 2a	2 - 19b	2 - 52	4 - 126a
2 - 3	3 - 20b	4 - 53	2 - 142c
3 - 4	2 - 21	2 - 53a	2 - 147b
17 - 5	2 - 22	7 - 59	2 - 163
5 - 6a	1 - 23	2 - 62	2 - 164
2 - 7a	2 - 24	6 - 63	2 - 165
6 - 8	2 - 24a	2 - 77	1 - 173a
4 - 9	2 - 24c	1 - 79a	2 - 176
5 - 10	3 - 26	2 - 80c	1 - 185
5 - 11	2 - 27a	1 - 94	3 - 189
12 - 12	14 - 35	1 - 95	4 - 190
6 - 12a	185 - 37a	2 - 96	6 - 192
2 - 13	151 - 37b	1 - 96a	5 - 197
3 - 14	32 - 38	1 - 109	1 - 214
2 - 15	2 - 38d	2 - 111	2 - 224
2 - 15a	3 - 45	5 - 111a	3 - 235
2 - 15b	2 - 48	6 - 111c	• 1 - M3
2 - 16	3 - 48b	2 - 115	

• Non inclus dans la boîte

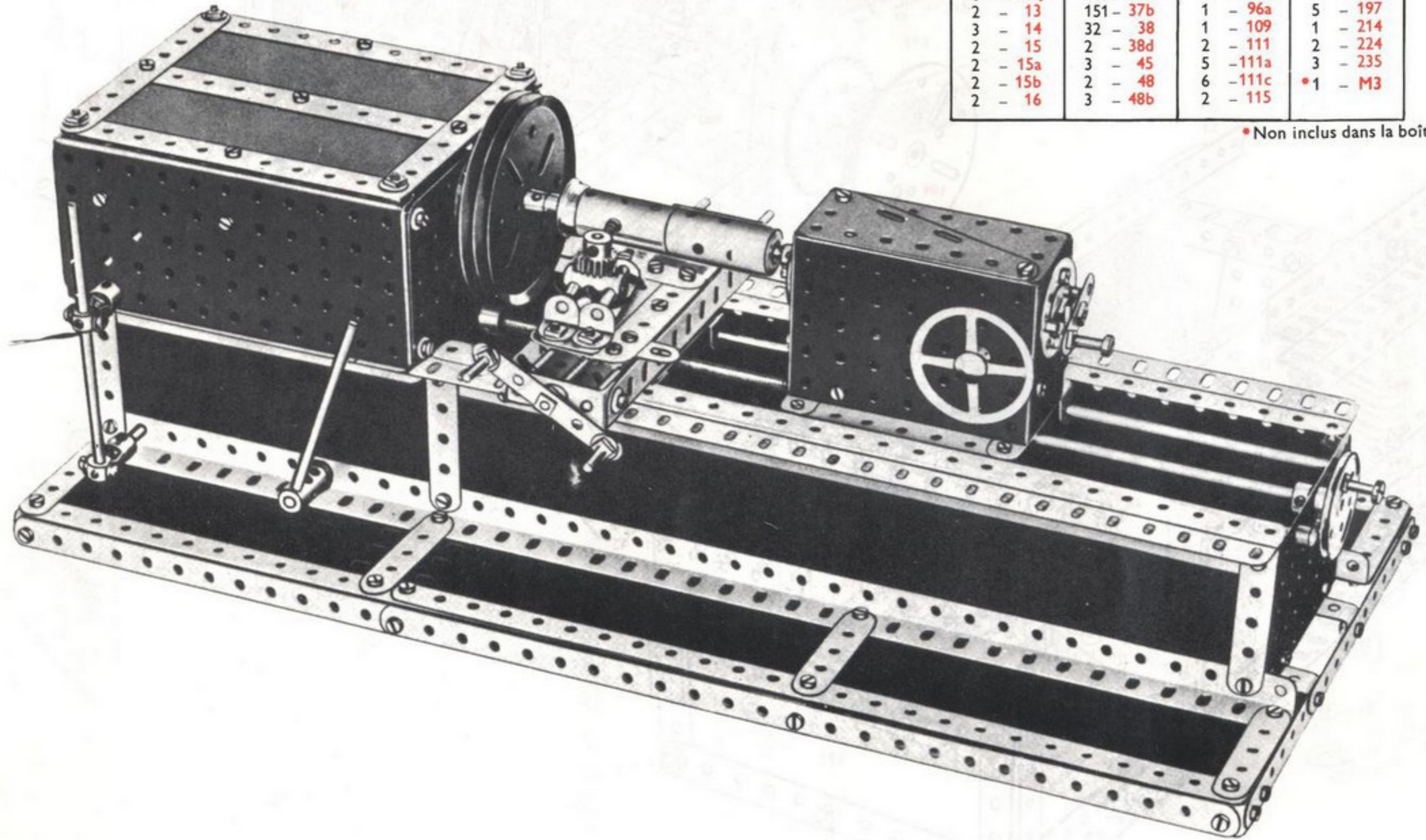

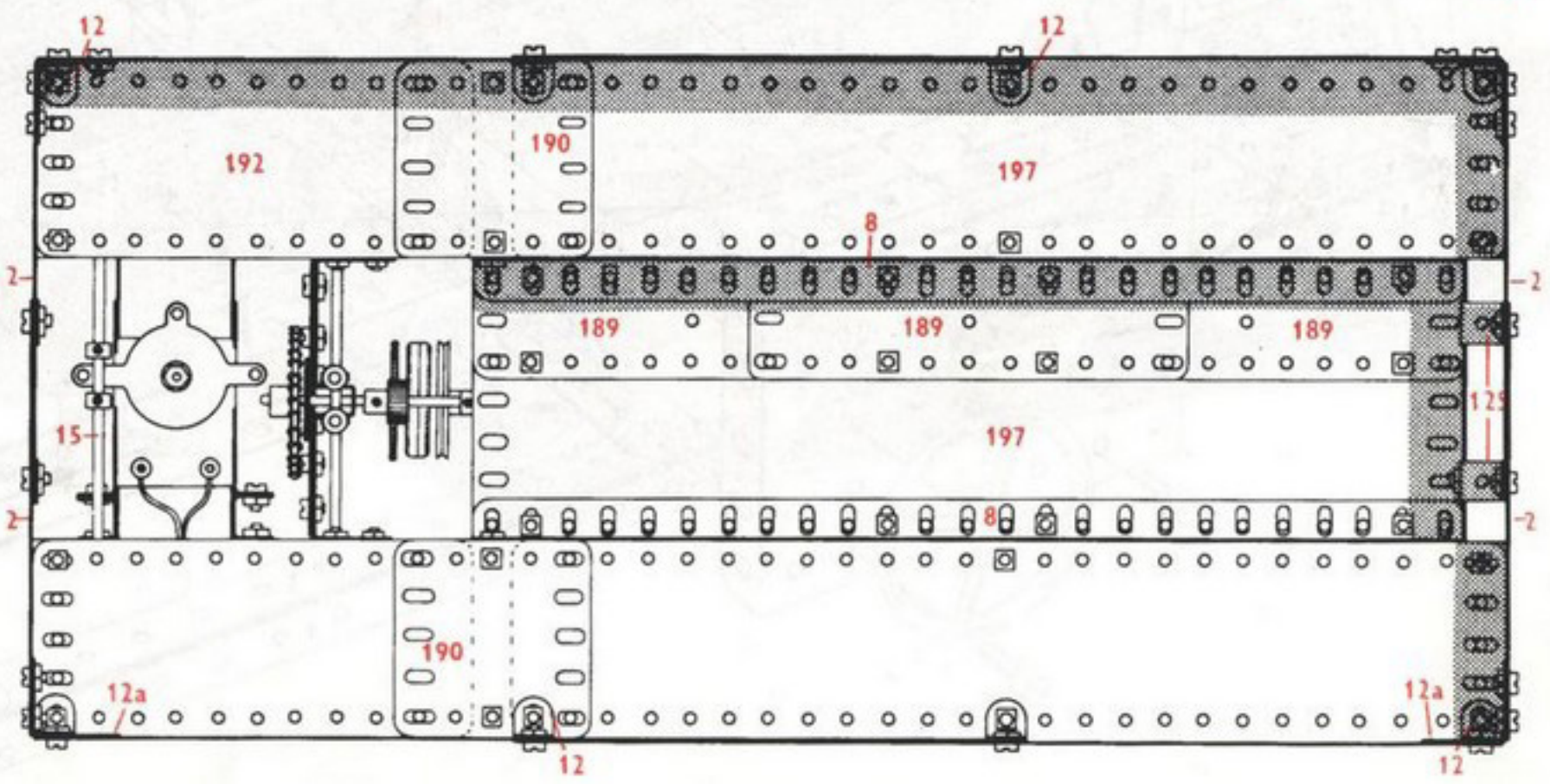
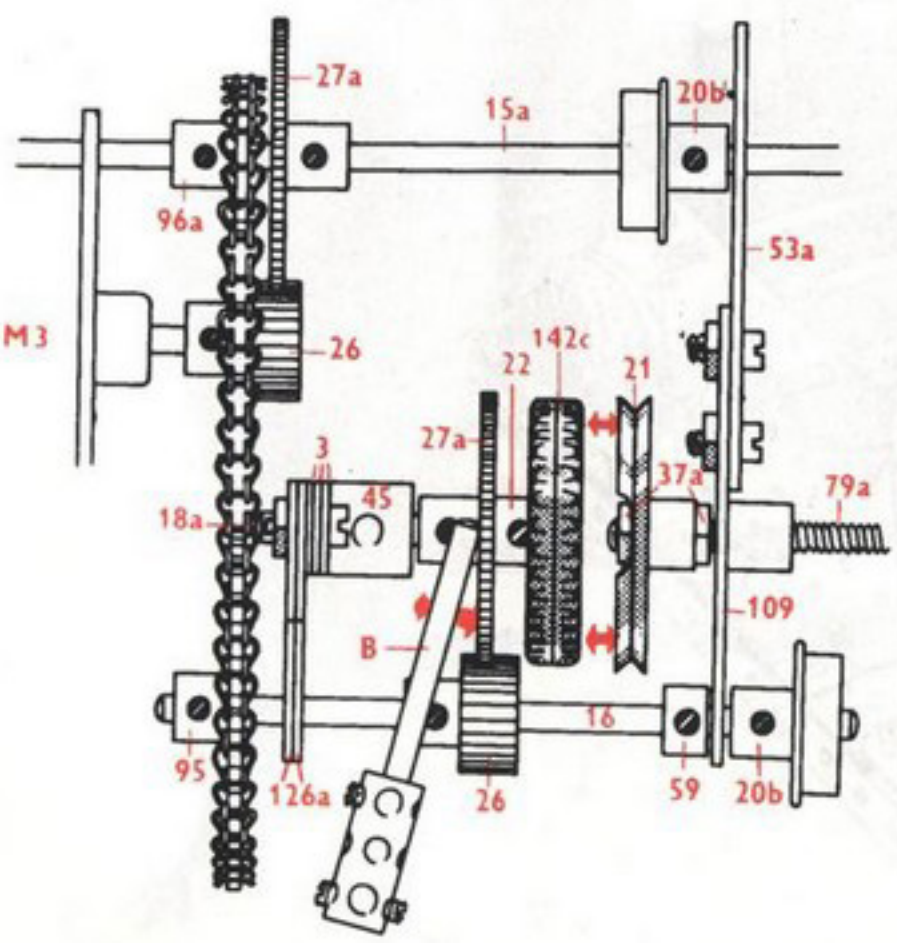
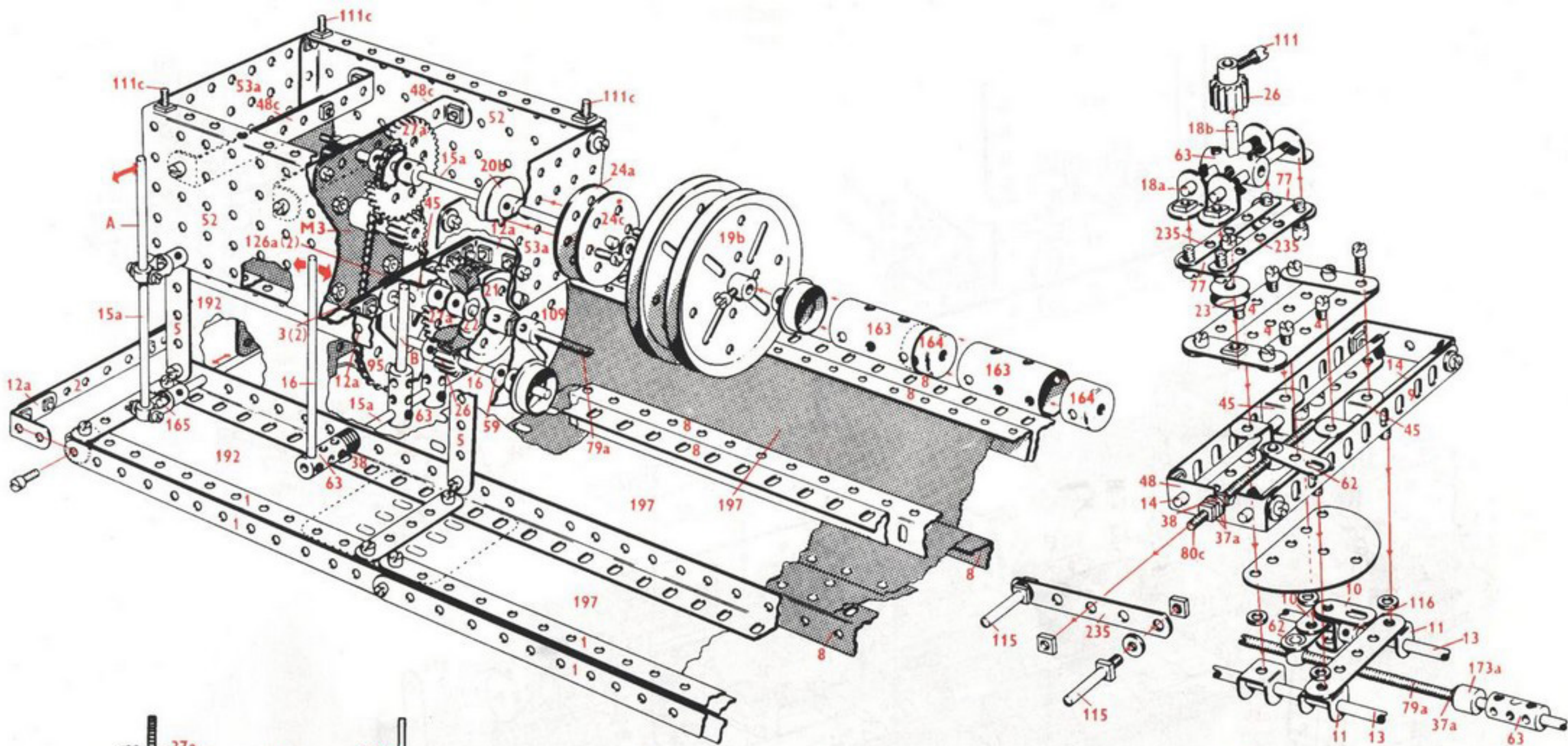

9.4 Bulldozer
Bulldozer
Bulldozer
Apripista
Planierraupe
Aplanadora

9.4

5	-	1	1	-	21	2	-	80 ^c	1	-	173a
20	-	2	4	-	22	4	-	90	4	-	187
6	-	2a	3	-	23	4	-	90a	8	-	188
3	-	3	1	-	23a	1	-	94	6	-	189
5	-	4	2	-	24	1	-	96	6	-	190
16	-	5	2	-	24a	1	-	96a	4	-	191
2	-	6	2	-	24c	2	-	108	4	-	192
5	-	6a	2	-	26	3	-	111	2	-	193
7	-	8	2	-	27a	6	-	111a	2	-	193a
3	-	9	267	-	37a	3	-	111c	2	-	194
6	-	10	235	-	37b	2	-	115	2	-	194c
5	-	11	34	-	38	2	-	115a	2	-	194d
29	-	12	1	-	45	1	-	116	1	-	197
6	-	12a	2	-	46	2	-	125	1	-	199
2	-	12b	10	-	48a	2	-	126	2	-	212
2	-	12c	2	-	48d	2	-	126a	2	-	212a
2	-	15	2	-	51	4	-	142c	2	-	213
1	-	15b	2	-	53	2	-	147b	1	-	215
4	-	16	2	-	53a	1	-	160	2	-	221
5	-	17	10	-	59	2	-	163	2	-	222
4	-	18a	2	-	62	2	-	164	2	-	224
2	-	18b	5	-	63	2	-	165	4	-	235
2	-	20b	2	-	77	1	-	166	*1	-	M2

*Non inclus dans la boîte

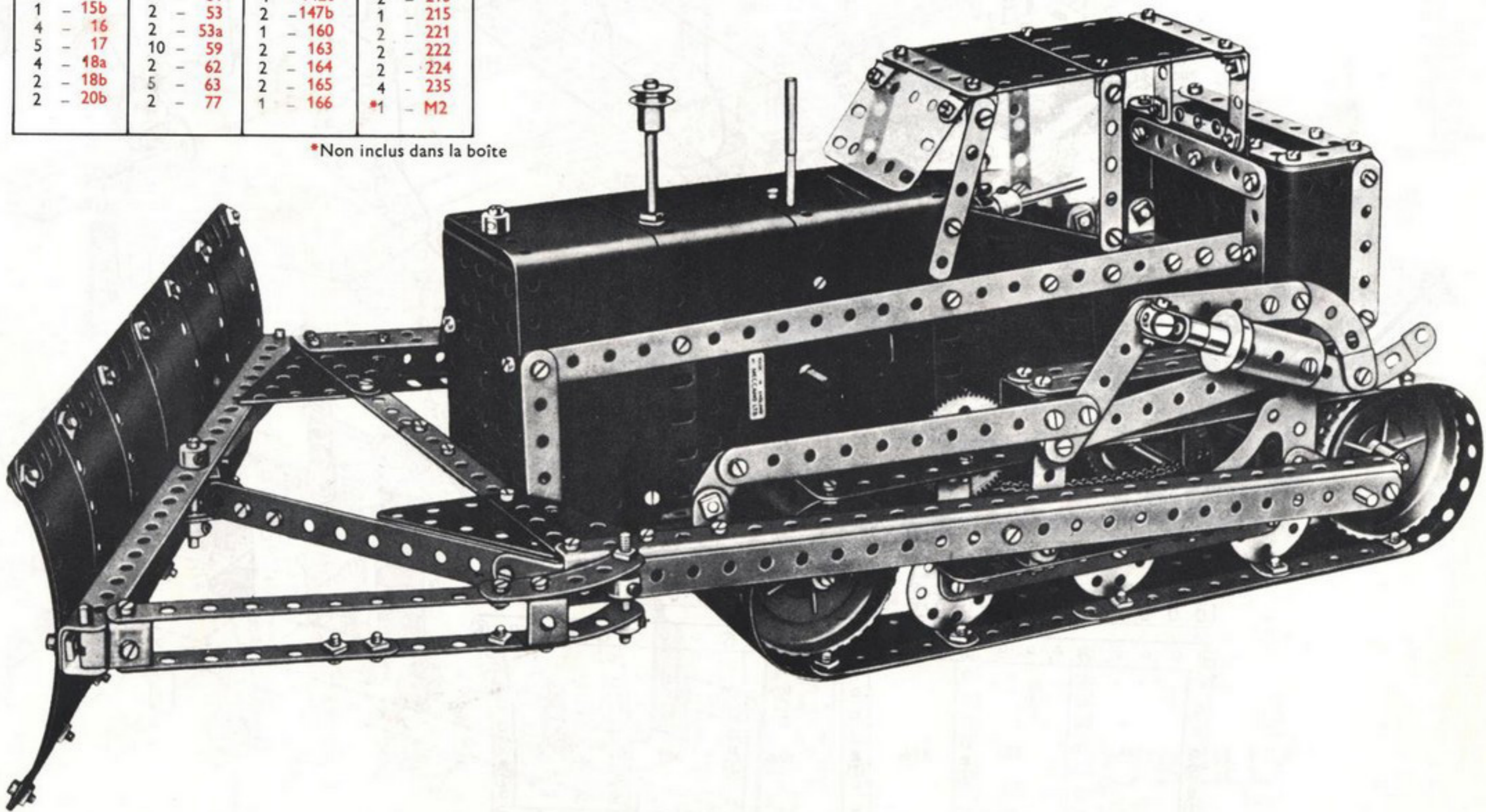

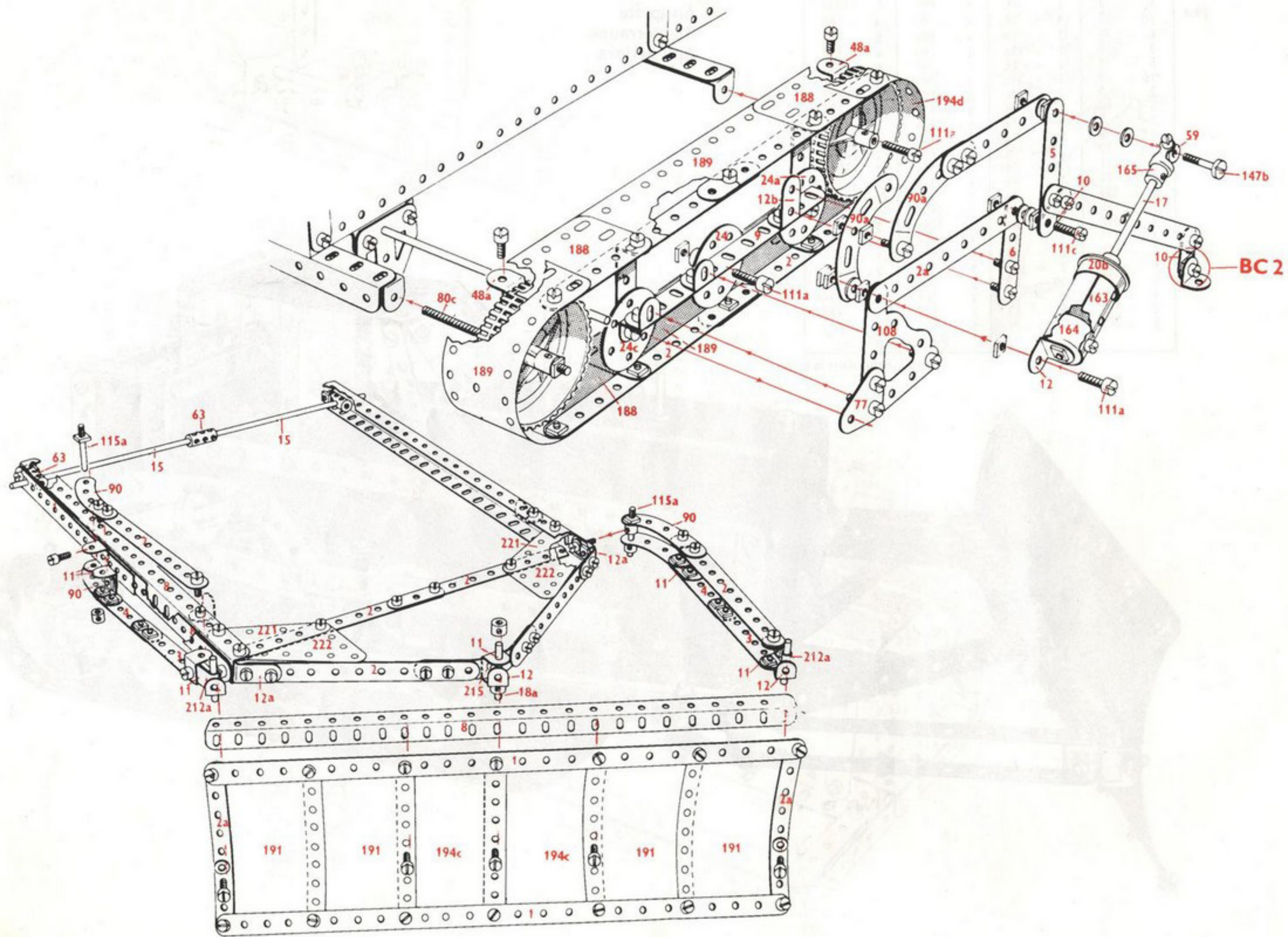

9.5

8	-	1	2	-	18b	2	-	51	2	-	165
21	-	2	1	-	19h	2	-	52	2	-	176
6	-	2a	4	-	20	3	-	53	1	-	185
6	-	3	4	-	20a	2	-	53a	4	-	187
6	-	4	4	-	20b	9	-	59	6	-	188
18	-	5	2	-	21	2	-	62	6	-	189
2	-	6	2	-	22	6	-	63	9	-	190
6	-	6a	2	-	23	2	-	77	4	-	191
2	-	7a	1	-	23a	4	-	90	7	-	192
8	-	8	2	-	24	4	-	90a	2	-	193
4	-	9	2	-	24a	1	-	109	1	-	193e
15	-	10	2	-	26	3	-	111	2	-	194a
4	-	11	2	-	27a	3	-	111a	1	-	194c
1	-	11a	1	-	28	4	-	111c	6	-	197
32	-	12	1	-	32	2	-	115a	1	-	199
6	-	12a	8	-	35	1	-	116	1	-	200
2	-	12b	267	-	37a	1	-	116a	2	-	212
1	-	13a	248	-	37b	2	-	120b	2	-	212a
1	-	14	38	-	38	4	-	125	1	-	213
2	-	15	3	-	45	2	-	126	2	-	215
3	-	15a	1	-	46	2	-	126a	2	-	221
3	-	15b	2	-	48	4	-	142a	2	-	222
4	-	16	4	-	48a	2	-	147b	2	-	223
5	-	17	5	-	48b	2	-	155			
3	-	18a	1	-	48d	2	-	164			

9.5 Tracteur et benne basculante
 Tractor and tipper
 Tractor en Kipbak
 Trattore e bigoncia ribaltabile
 Schlepper und kippgreifer
 Tractor y cajón basculante

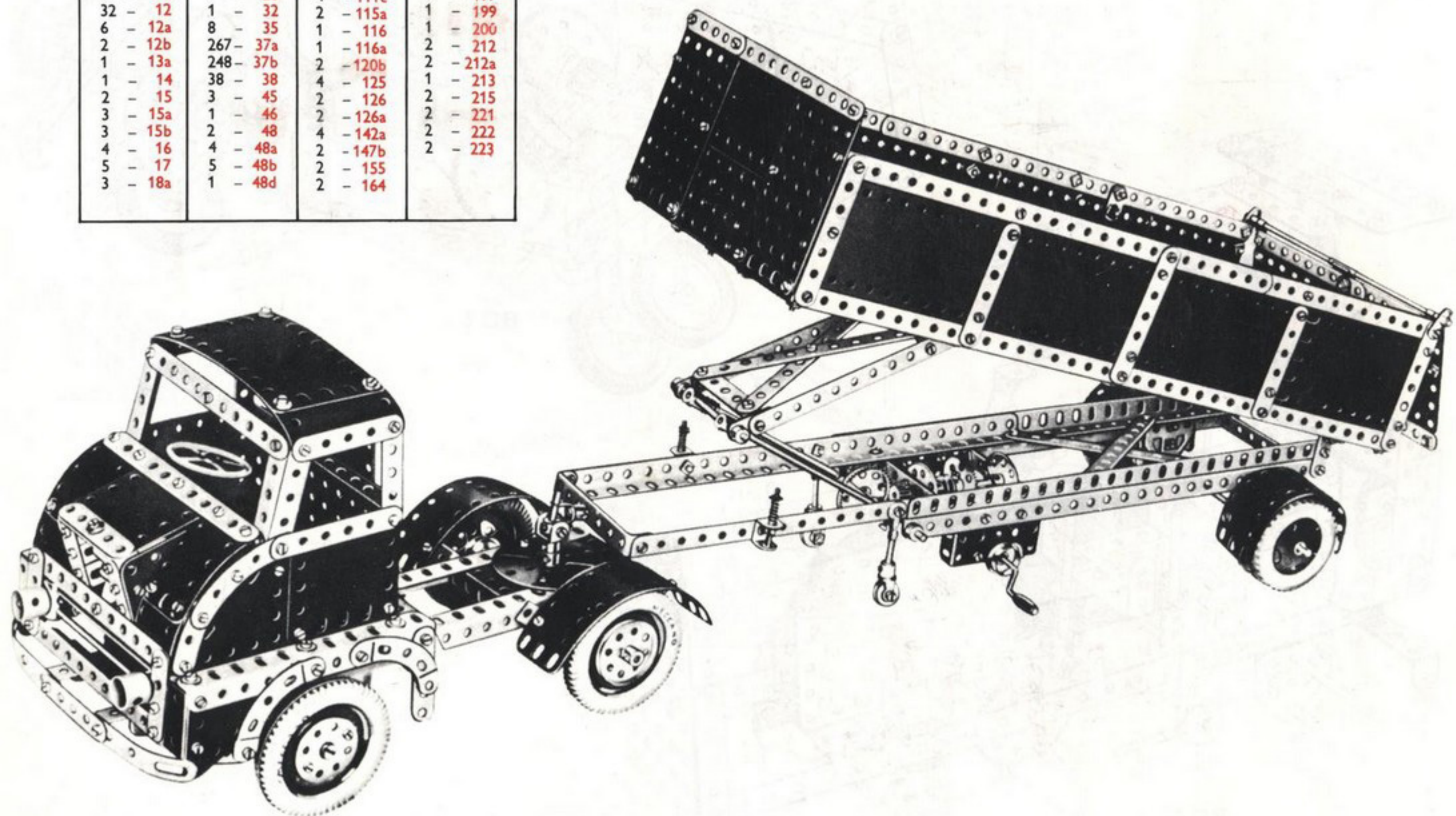

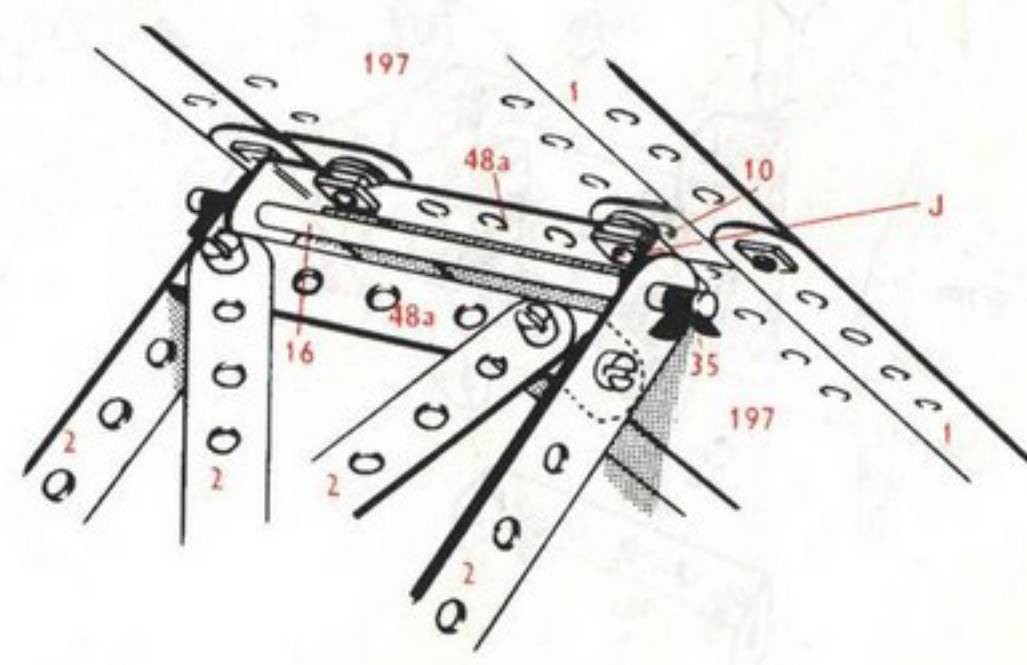
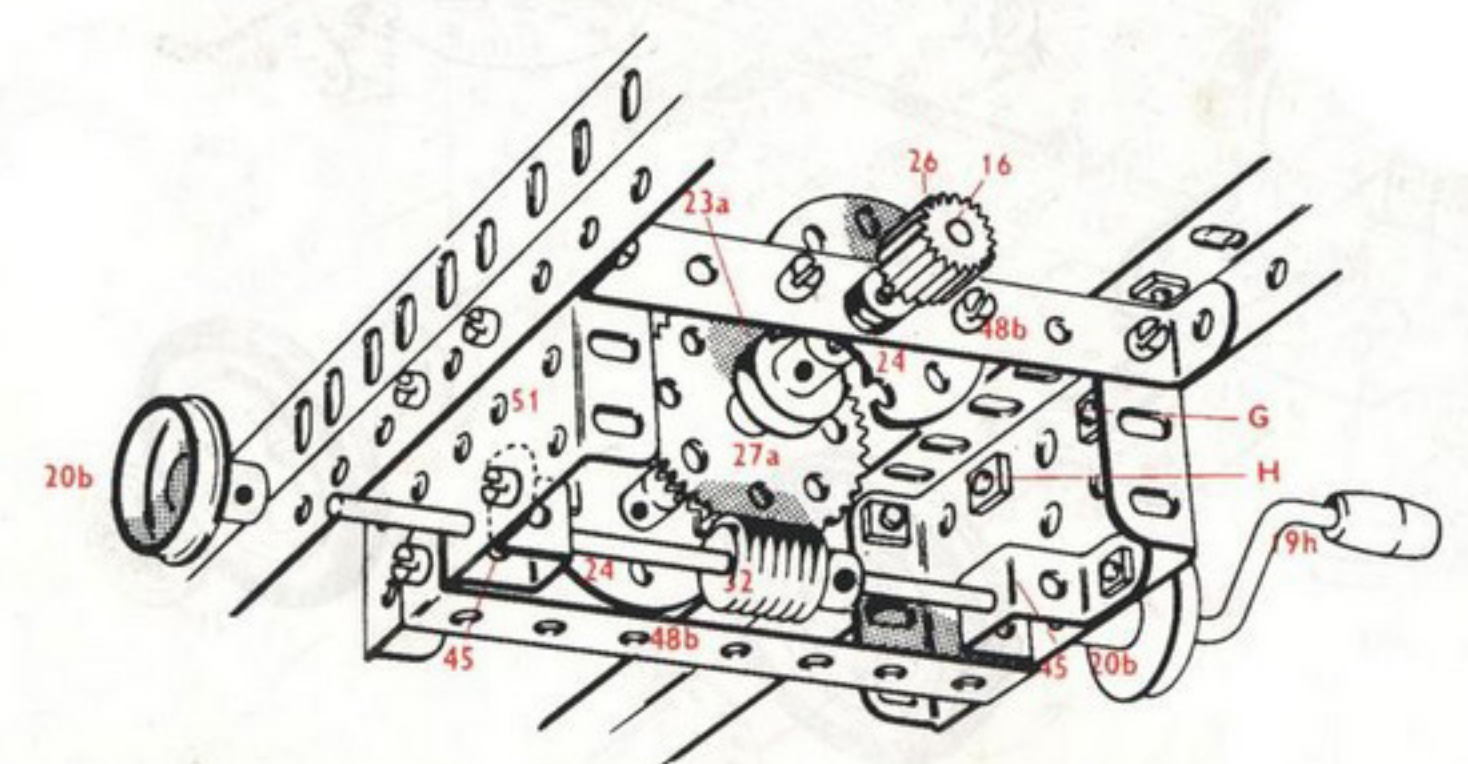
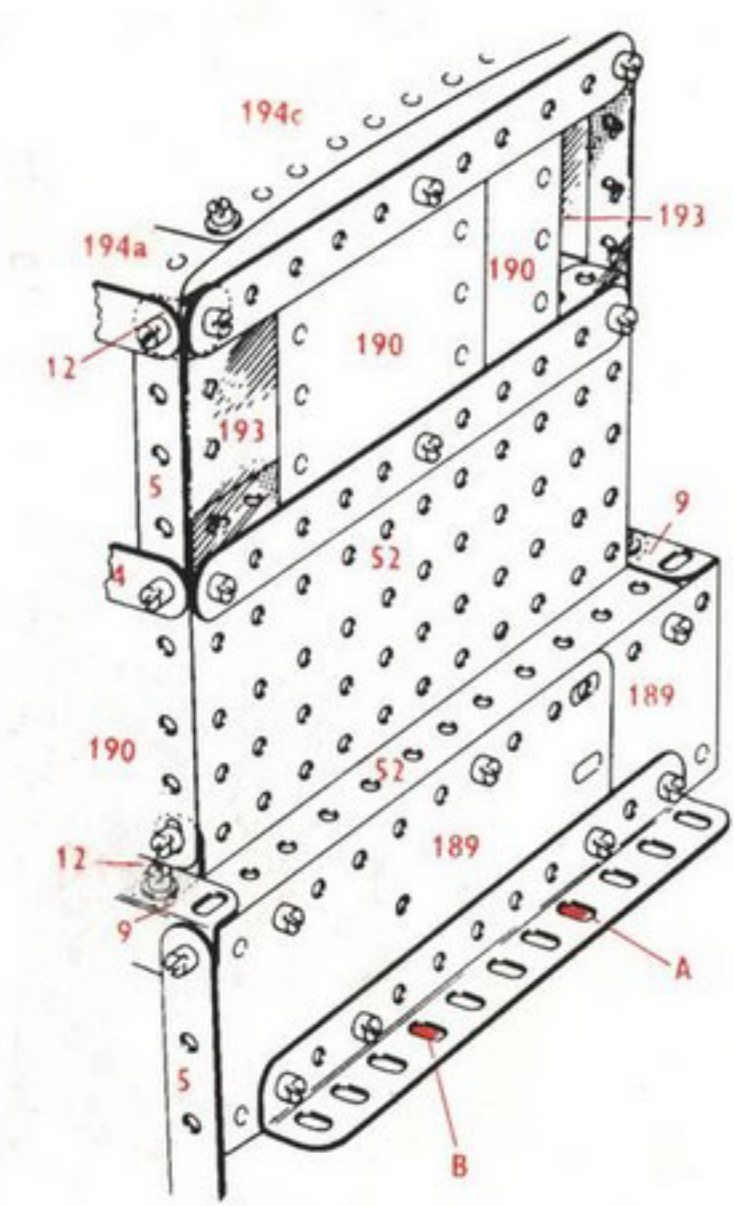
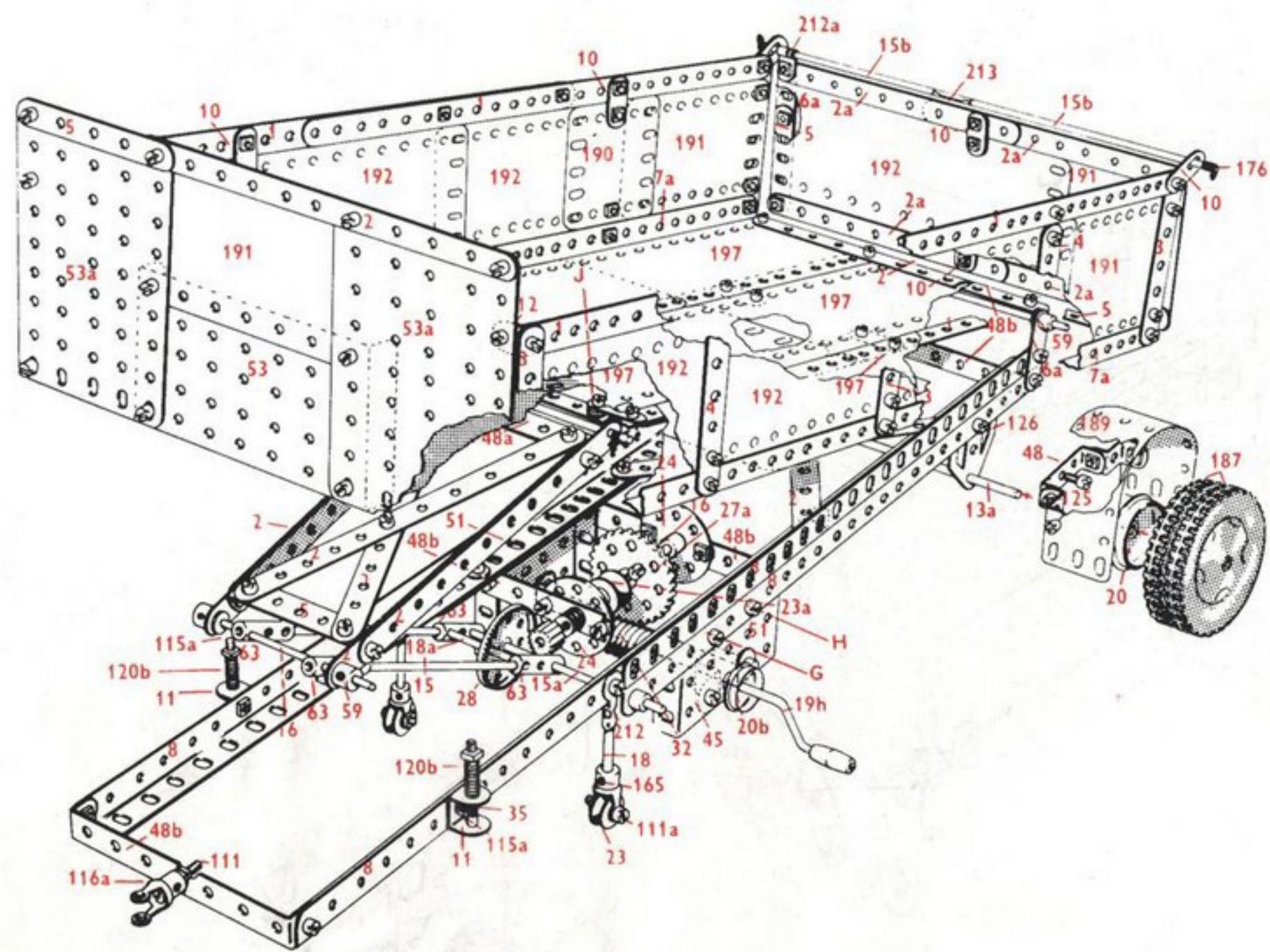

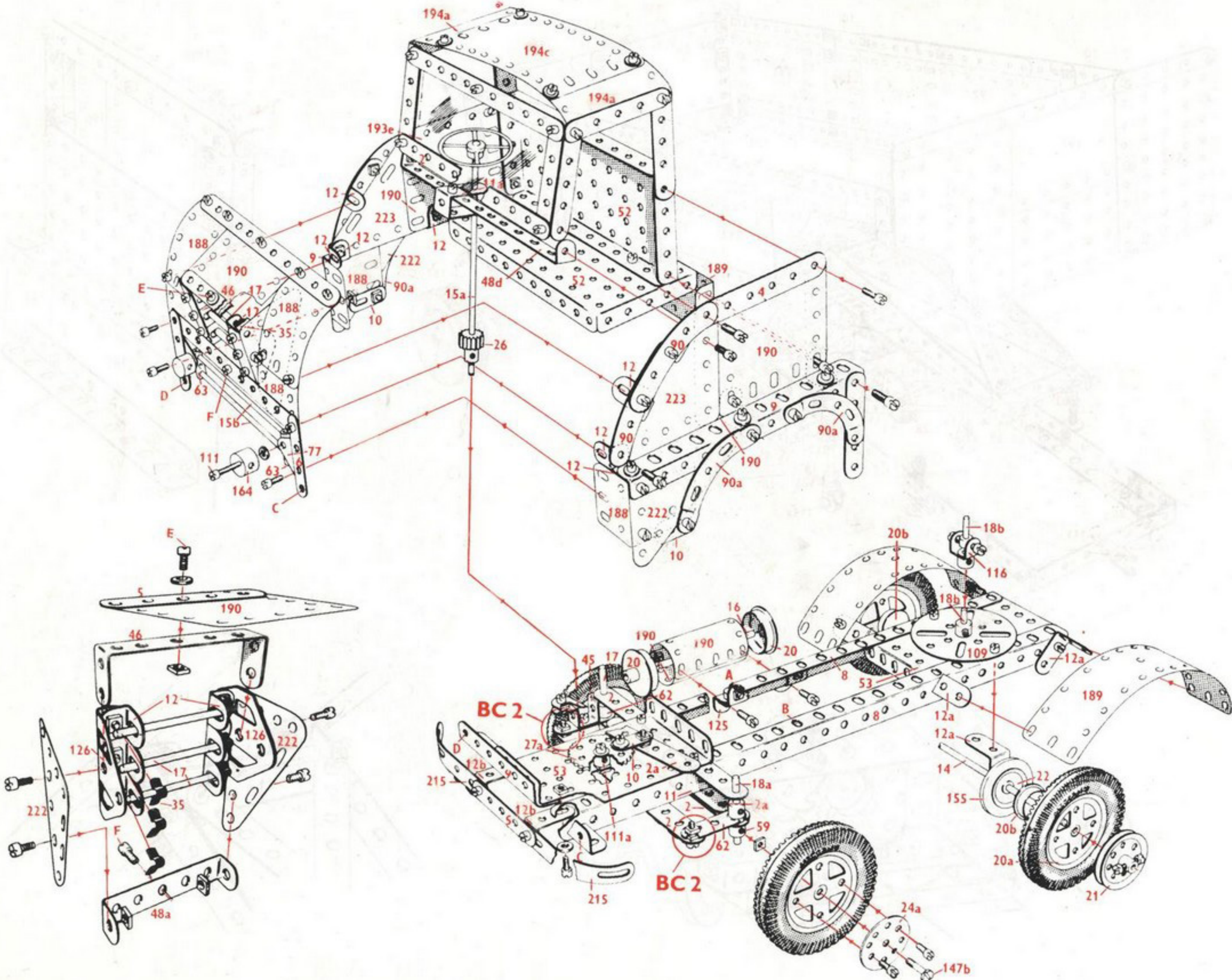

- 9.6** Cabriolet décapotable
 Cabriolet convertible
 Cabriolet met opvouwbare kap
 Calessa decapottabile
 Kabriolett mit klappverdeck
 Cabriolé descapotable

9.6

8 - 1	4 - 16	2 - 48d	6 - 189
21 - 2	3 - 18a	2 - 52	10 - 190
6 - 2a	1 - 18b	3 - 53	3 - 191
6 - 3	2 - 20	2 - 53a	8 - 192
4 - 4	4 - 20a	2 - 54	2 - 193a
13 - 5	2 - 22	10 - 59	1 - 193e
2 - 6	2 - 24	2 - 62	2 - 194a
6 - 6a	2 - 24a	6 - 63	1 - 194d
2 - 7a	1 - 26	3 - 111	6 - 197
4 - 8	2 - 27c	4 - 111a	1 - 199
4 - 9	1 - 28	4 - 111c	6 - 200
13 - 10	1 - 32	2 - 115	1 - 212
5 - 11	10 - 35	2 - 120b	2 - 212a
1 - 11a	261 - 37a	4 - 125	1 - 213
21 - 12	249 - 37b	4 - 126	4 - 221
4 - 12a	39 - 38	4 - 142a	2 - 222
2 - 12b	2 - 38d	2 - 147b	2 - 223
2 - 12c	3 - 45	1 - 164	2 - 225
1 - 13a	2 - 46	1 - 173a	4 - 235
3 - 14	4 - 48a	1 - 185	*1 - M3
4 - 15	2 - 48c	6 - 188	

* Non inclus dans la boîte

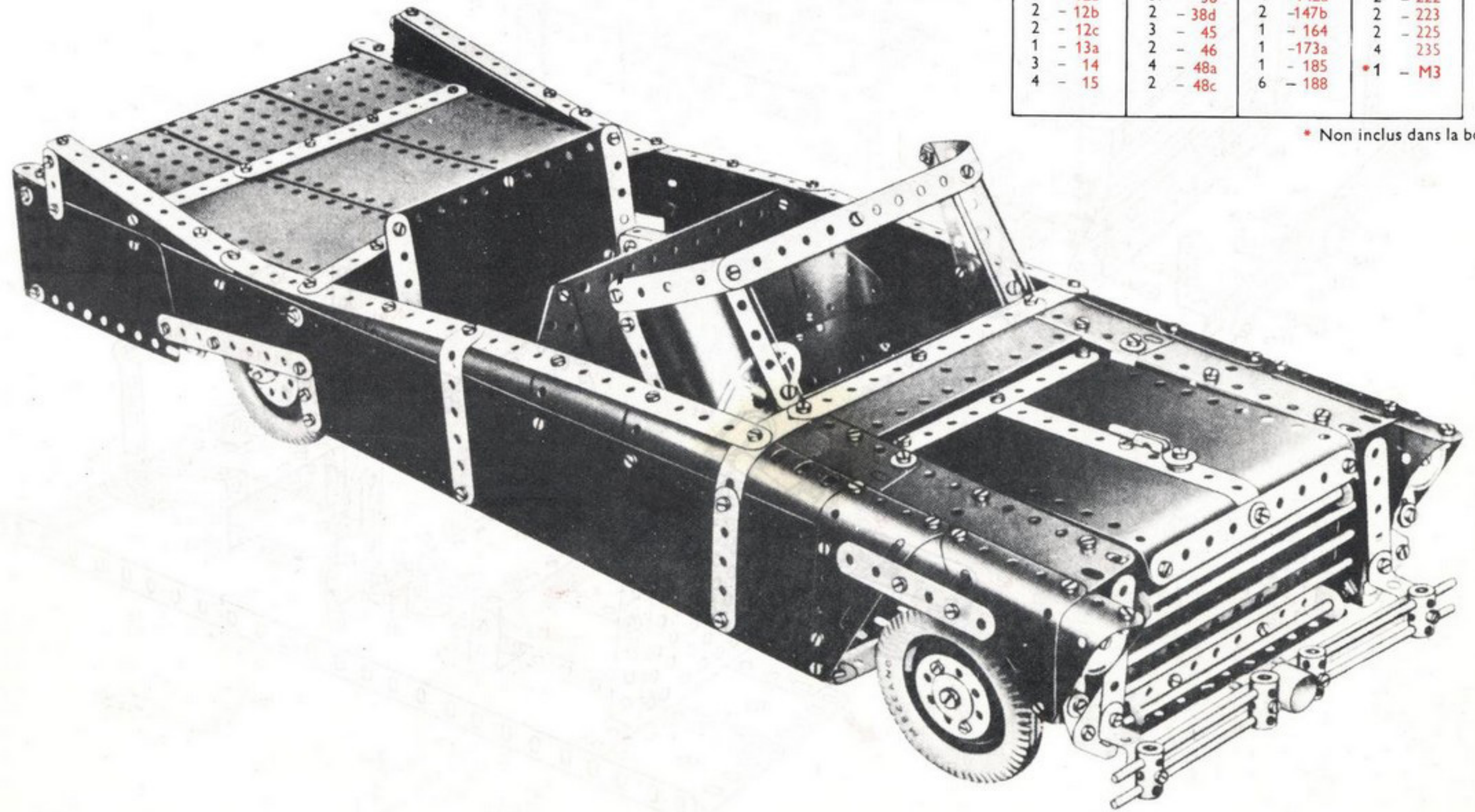

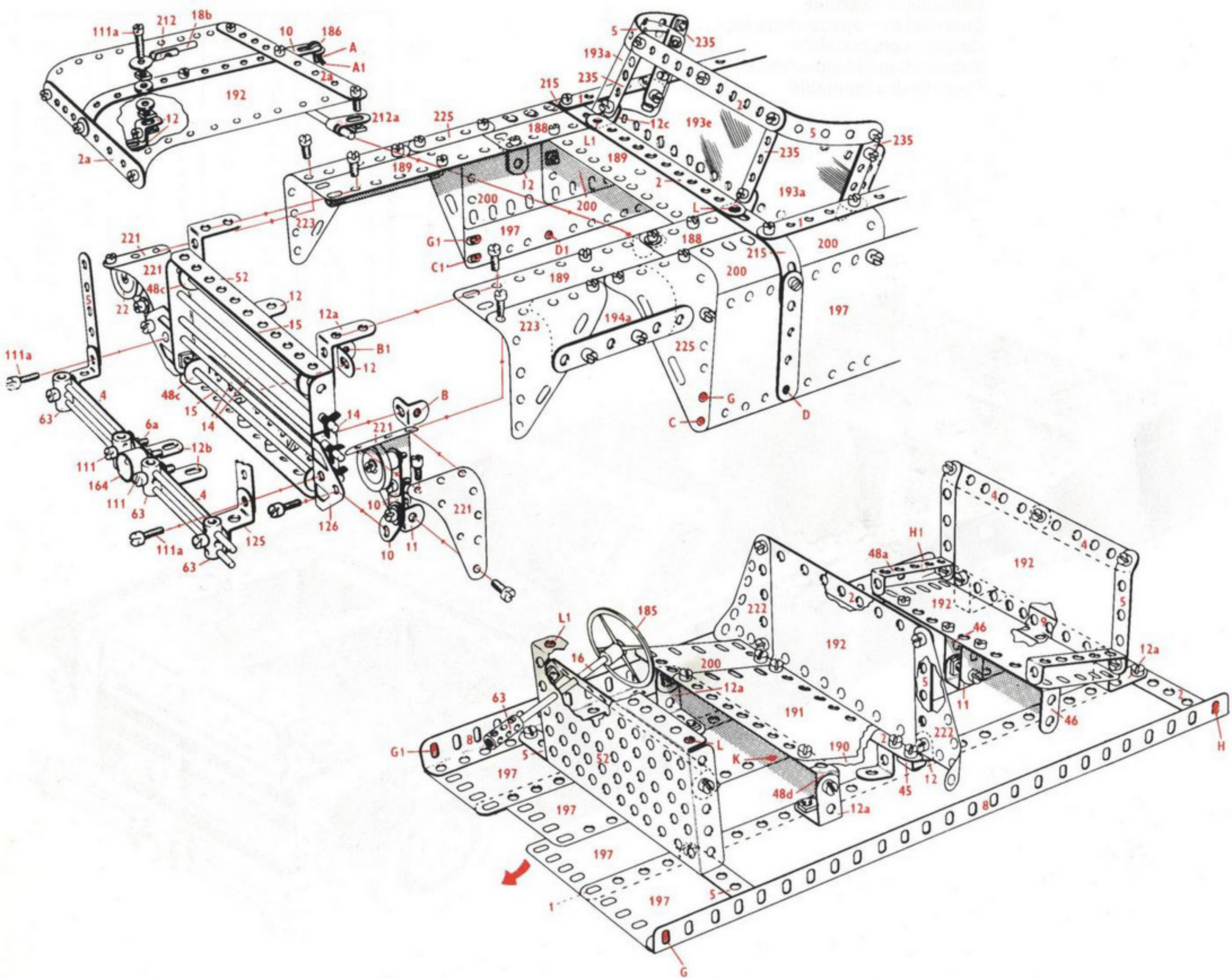

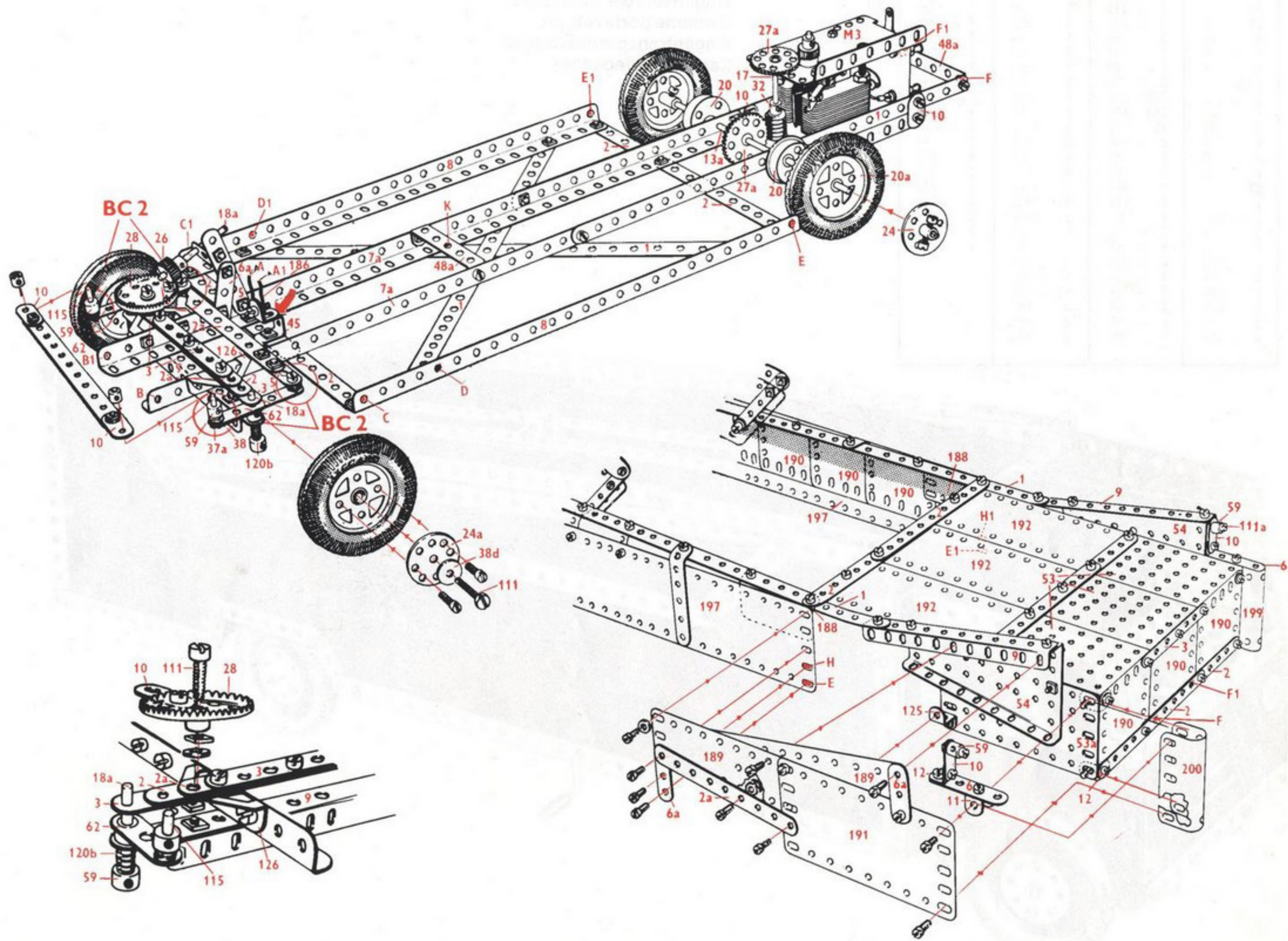

14	-	1	2	-	24a	2	-	90	1	-	193e
21	-	2	2	-	24c	2	-	90a	4	-	194
6	-	2a	2	-	26	1	-	94	2	-	194a
6	-	3	1	-	27a	1	-	96	1	-	194c
6	-	4	1	-	28	1	-	96a	2	-	194d
14	-	5	8	-	35	2	-	99	2	-	194e
2	-	6	270	-	37a	1	-	108	6	-	197
6	-	6a	248	-	37b	1	-	111	1	-	200
2	-	7a	35	-	38	6	-	111c	2	-	212
8	-	8	2	-	38d	2	-	115	2	-	214
4	-	9	3	-	45	4	-	125	4	-	215
7	-	10	2	-	46	4	-	126	2	-	221
27	-	12	6	-	48a	3	-	126a	2	-	222
2	-	12a	2	-	48d	4	-	142a	2	-	223
2	-	12b	2	-	51	2	-	147b	2	-	224
3	-	14	2	-	52	1	-	173a	2	-	225
1	-	15	4	-	53	1	-	185	3	-	235
2	-	15b	2	-	53a	6	-	188			
5	-	16	2	-	54	6	-	189			
2	-	18a	9	-	59	10	-	190			
1	-	19h	2	-	62	4	-	191			
2	-	20	6	-	63	8	-	192			
4	-	20a	1	-	79a	2	-	193a			

9.7

9.7 Camion porte voitures
 Car transporter lorry
 Wagenvervoervrachtauto
 Camione portavetture
 Wagentransportlastwagen
 Camión portacoche

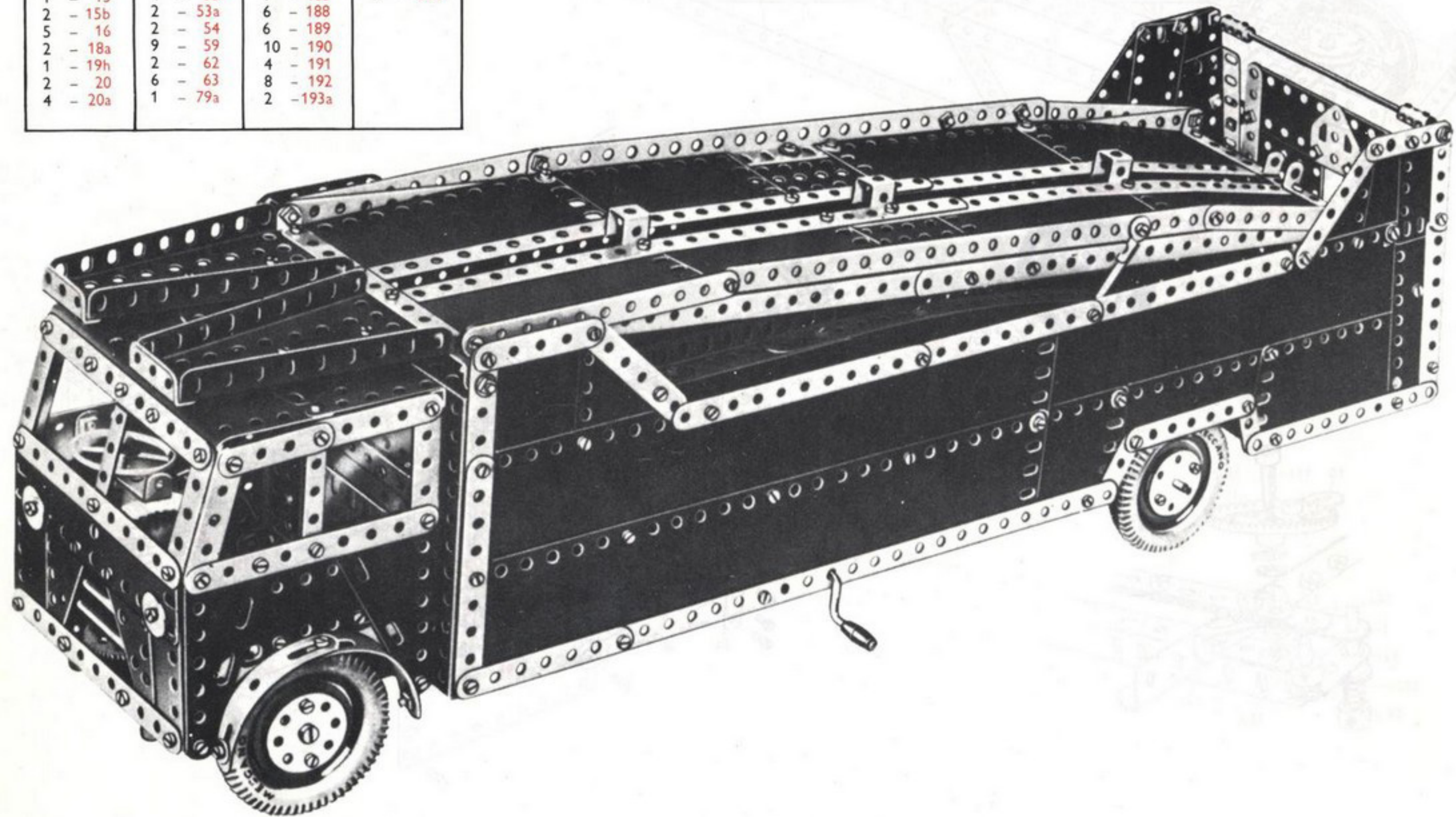

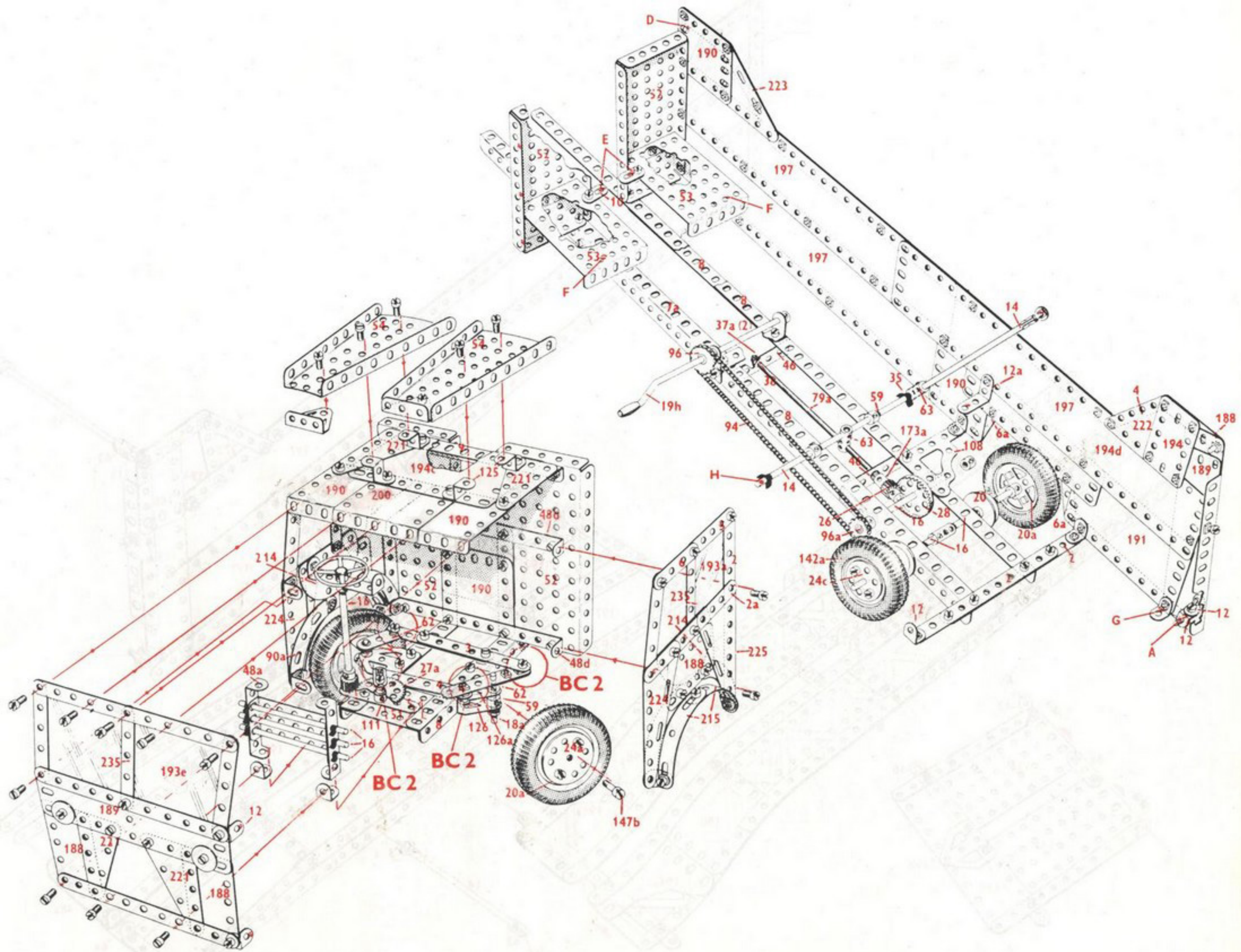

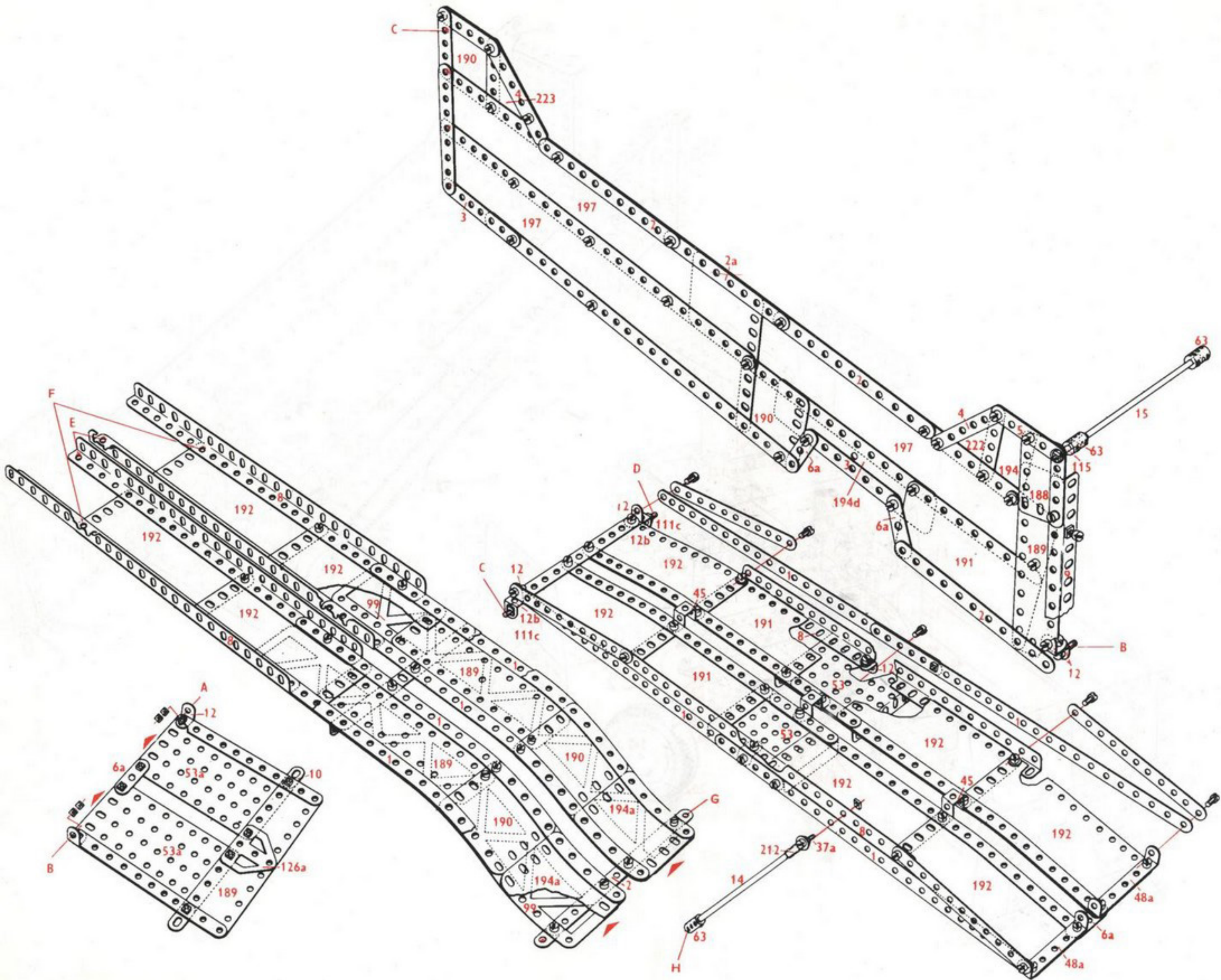

9.8 Chariot cavalier
 Rider cart
 Ruitersloopkat
 Carrello supporto
 Reiterkarren
 Carro de soporte

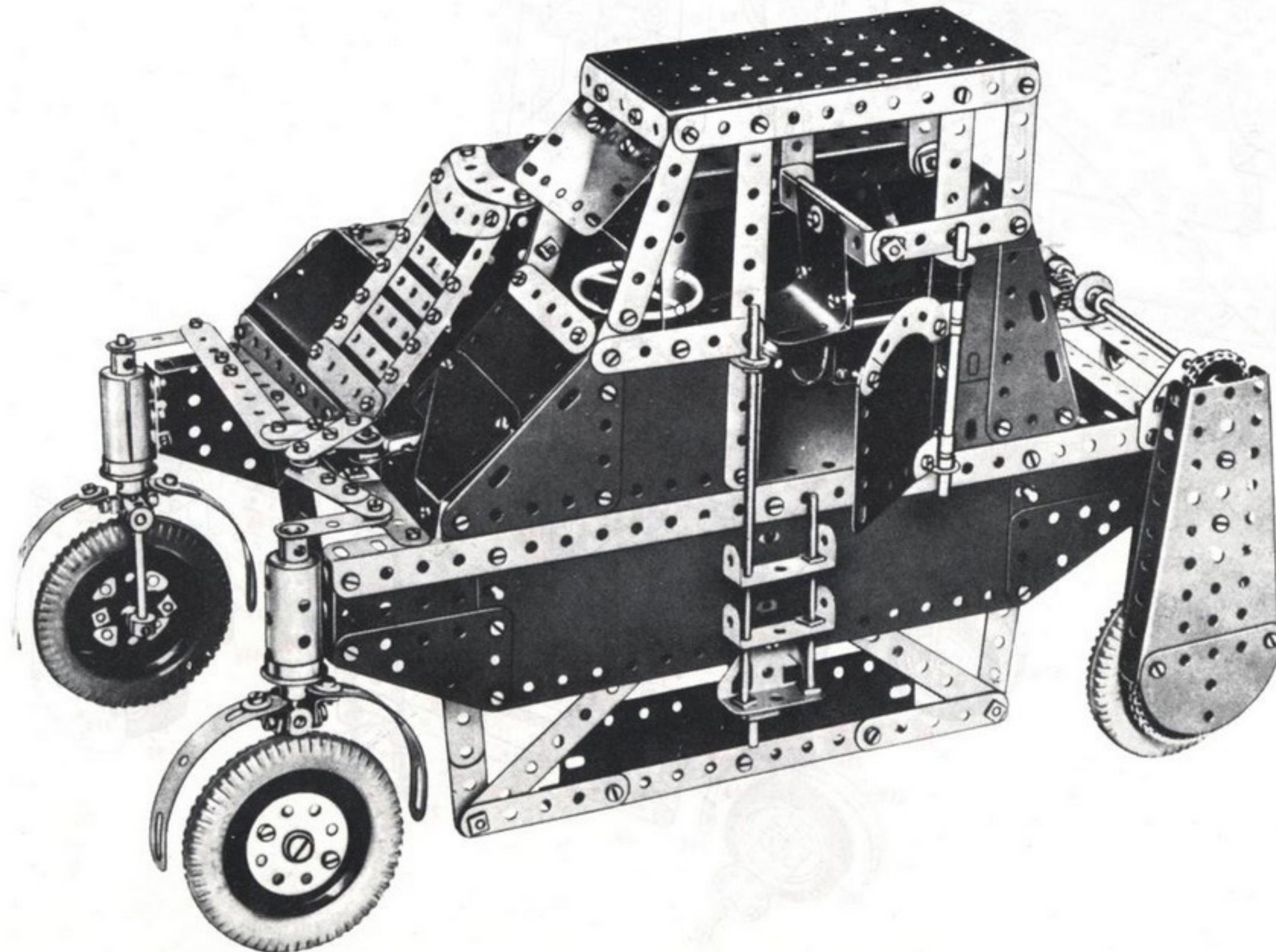

9.8

20	-	2	9	-	59
6	-	2a	2	-	62
6	-	3	4	-	63
6	-	4	2	-	77
17	-	5	1	-	79a
2	-	6	2	-	80c
6	-	6a	4	-	90
2	-	8	1	-	90a
4	-	9	1	-	94
9	-	10	2	-	95
5	-	11	2	-	96
1	-	11a	2	-	108
21	-	12	2	-	111
6	-	12a	6	-	111a
2	-	12b	3	-	111c
6	-	12c	1	-	116
1	-	13a	4	-	125
1	-	15	3	-	126
3	-	15a	4	-	126a
2	-	15b	4	-	142a
5	-	16	2	-	147b
4	-	17	1	-	160
2	-	18a	2	-	163
2	-	18b	2	-	164
4	-	20a	2	-	165
2	-	20b	1	-	185
2	-	21	1	-	186b
2	-	24	5	-	188
2	-	24a	6	-	189
3	-	26	10	-	190
1	-	27a	4	-	191
1	-	28	2	-	192
1	-	29	2	-	193
3	-	35	1	-	193a
238	-	37a	2	-	193d
199	-	37b	1	-	193e
40	-	38	1	-	194
3	-	45	1	-	194a
1	-	46	2	-	212
2	-	48	2	-	212a
6	-	48a	2	-	214
4	-	48b	4	-	215
2	-	48c	4	-	221
1	-	48d	1	-	222
2	-	51	1	-	223
2	-	52	2	-	224
4	-	53	1	-	225
2	-	53a	4	-	235
2	-	54	*1	-	M2

* Non inclus dans la boîte

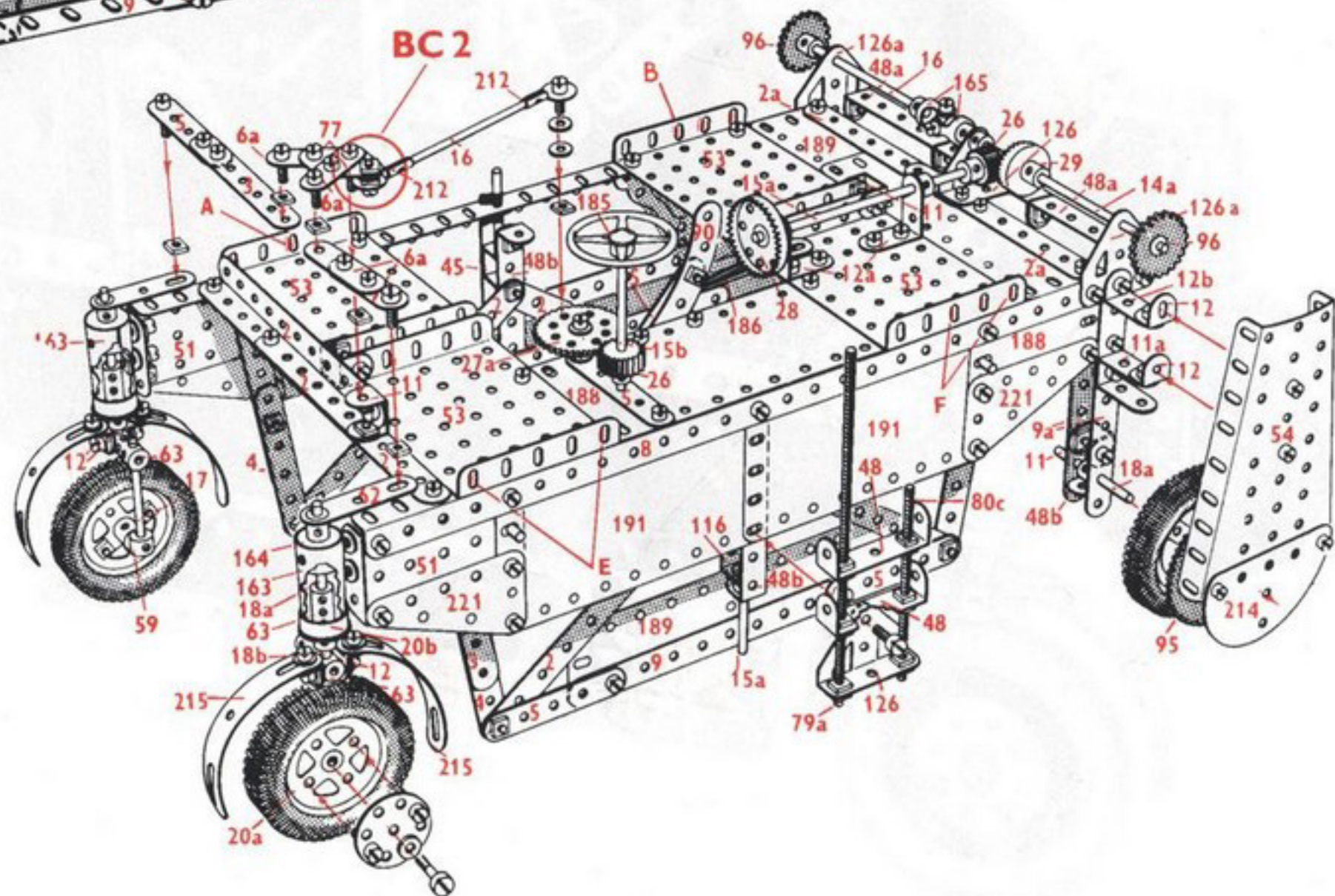
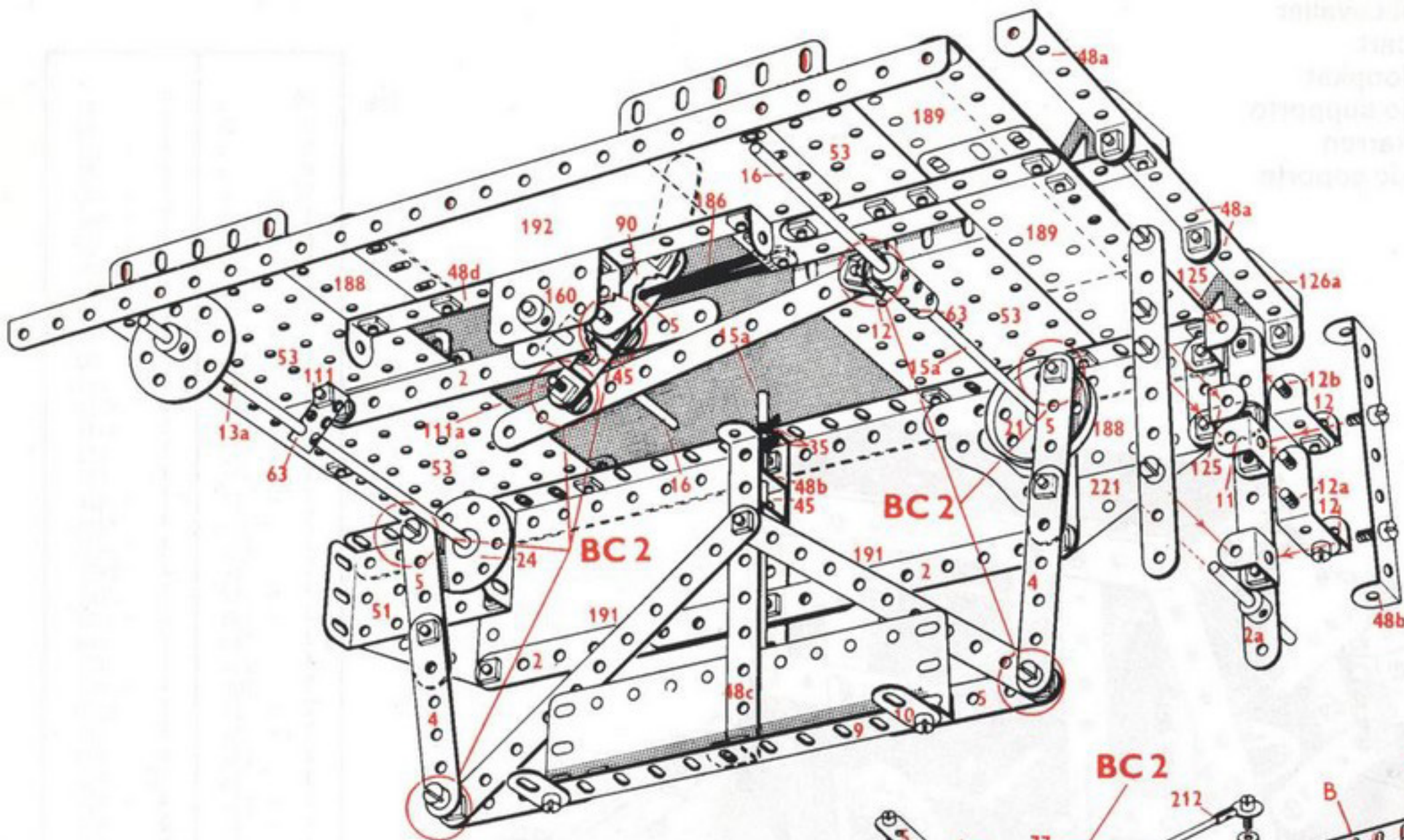

9.9 Tracteur et semi-remorque citerne
 Tractor and half trailer tank
 Tractor en tankoplegger
 Trattore e semirimorchio-cisterna
 Schlepper und tankanhänger
 Tractor y semirremolque-cisterna

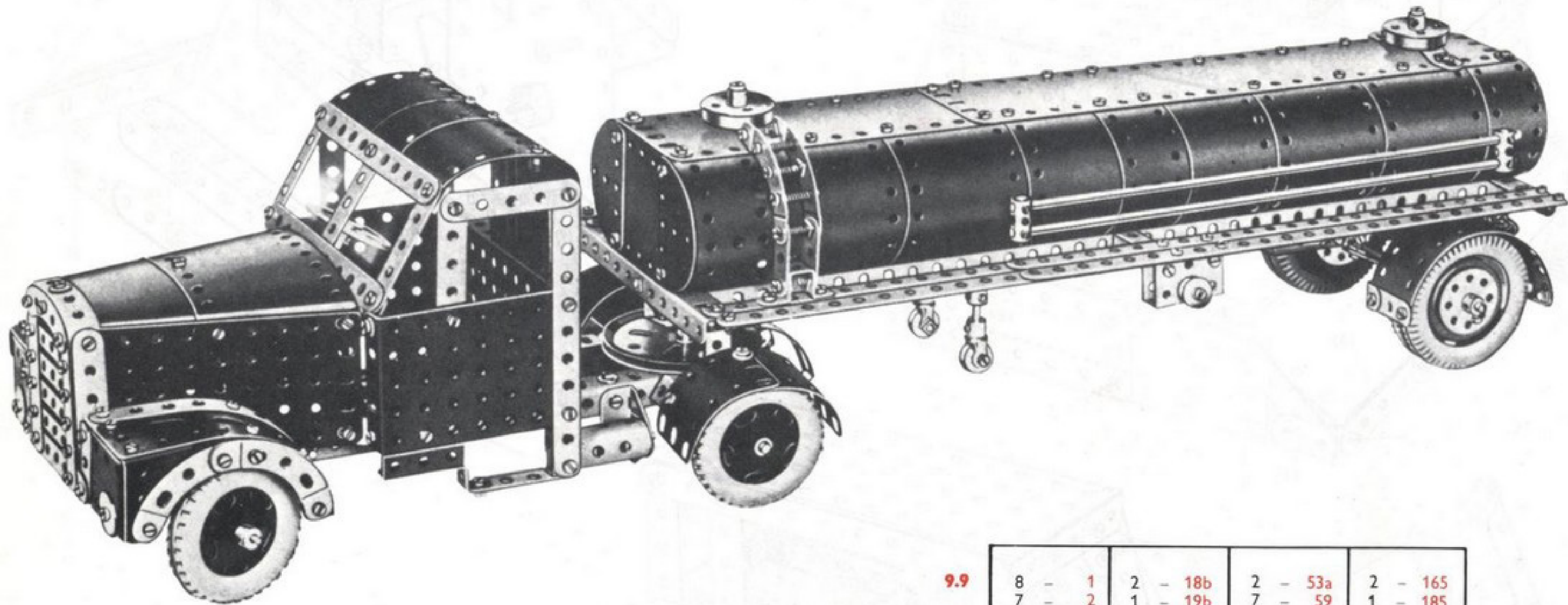

9.9

8 - 1	2 - 18b	2 - 53a	2 - 165
7 - 2	1 - 19b	7 - 59	1 - 185
4 - 2a	4 - 20	2 - 62	4 - 187
8 - 3	4 - 20a	5 - 63	8 - 188
3 - 4	3 - 23	1 - 80c	6 - 189
16 - 5	2 - 24	2 - 90a	7 - 190
2 - 6	2 - 24a	1 - 90c	3 - 191
6 - 6a	1 - 26	2 - 109	7 - 192
2 - 7a	1 - 27a	3 - 111	2 - 193a
2 - 8	240 - 37a	3 - 111a	1 - 193e
3 - 9	220 - 37b	2 - 115	2 - 194c
8 - 10	36 - 38	2 - 115a	2 - 194d
5 - 11	2 - 38d	1 - 116	2 - 194e
23 - 12	1 - 45	1 - 116a	2 - 197
6 - 12a	2 - 46	2 - 125	2 - 212
2 - 12b	2 - 48	2 - 126	2 - 214
7 - 12c	3 - 48a	1 - 126a	4 - 215
2 - 13	2 - 48b	4 - 142a	4 - 221
2 - 14	2 - 51	2 - 147b	2 - 224
1 - 16	1 - 52	1 - 160	4 - 235
1 - 18a	3 - 53	1 - 163	

9.10 Camion de dépannage
 Breakdown lorry
 Depanneerwagen
 Camione rimorchiatore
 Abschleppwagen
 Camión remolcador

9.10

2 - 1	2 - 12b	2 - 26	2 - 53a	2 - 126	9 - 190
21 - 2	2 - 14	1 - 27a	2 - 54	3 - 126a	2 - 191
6 - 2a	3 - 15b	1 - 29	1 - 57b	1 - 140	5 - 192
4 - 3	1 - 16	1 - 35	10 - 59	4 - 142a	2 - 194
6 - 4	5 - 17	235 - 37a	2 - 62	2 - 147b	1 - 194a
18 - 5	1 - 18a	218 - 37b	5 - 63	1 - 147c	2 - 194c
2 - 6	1 - 19s	26 - 38	2 - 77	1 - 160	5 - 197
4 - 6a	1 - 20	2 - 38d	1 - 80c	1 - 163	6 - 200
2 - 7a	4 - 20a	1 - 40	1 - 90	2 - 164	2 - 212a
4 - 8	4 - 20b	1 - 46	8 - 90a	1 - 173a	1 - 214
4 - 9	3 - 22a	2 - 48	3 - 111	2 - 176	8 - 215
9 - 10	3 - 23	8 - 48a	3 - 111a	1 - 185	4 - 221
3 - 11	1 - 23a	1 - 48b	4 - 111c	3 - 186	2 - 222
1 - 11a	2 - 24	2 - 51	2 - 115	4 - 187	2 - 223
22 - 12	2 - 24a	2 - 52	2 - 120b	8 - 188	2 - 224
6 - 12a	1 - 24c	4 - 53	2 - 125	6 - 189	2 - 225
					4 - 235

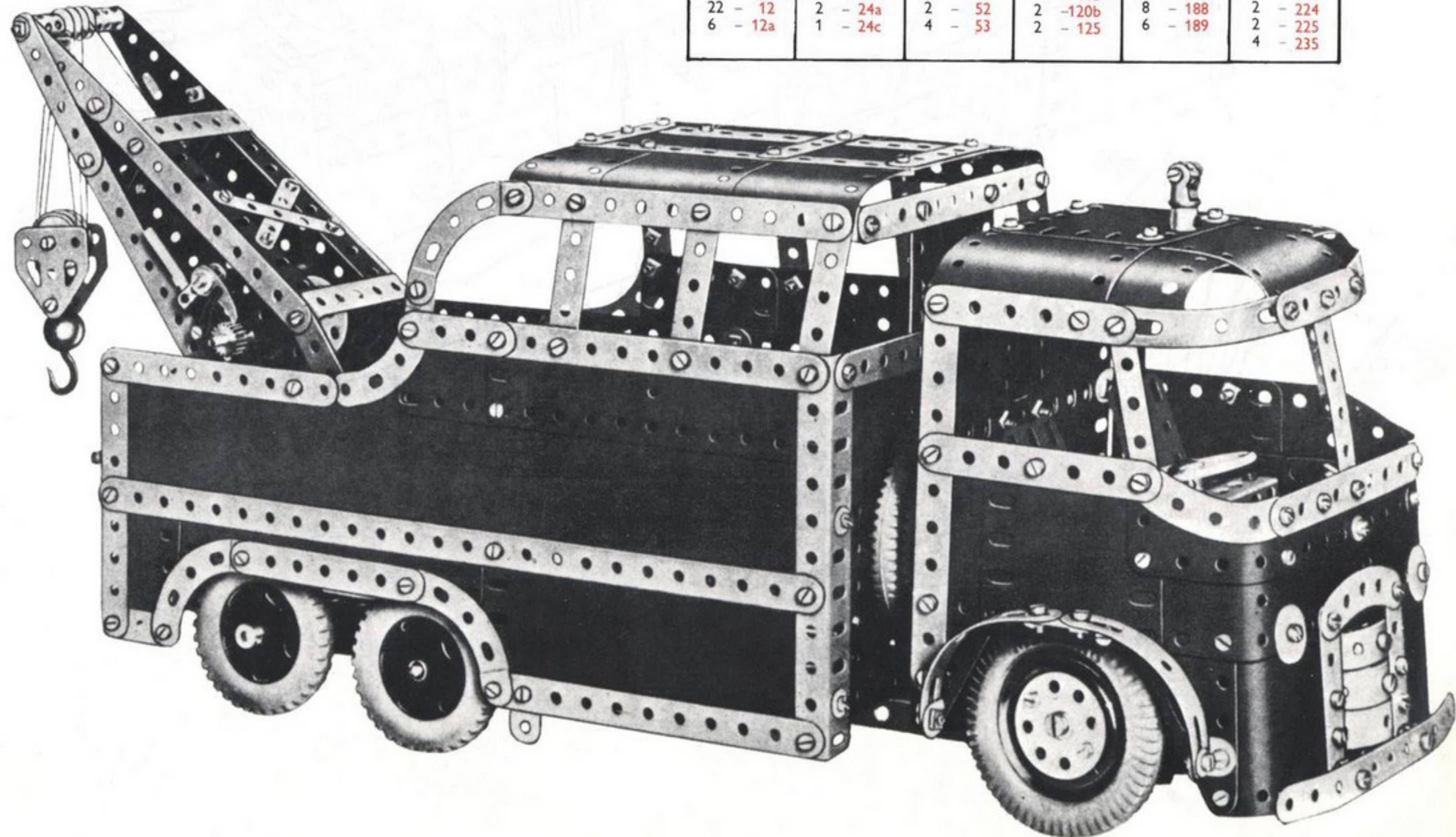

9.11 Pelle mécanique
Mechanical shovel
Schepmachine
Pala mecánica
Mechanische schaufel
Pala mecánica

9.11

4	-	1	4	-	18a	2	-	40	1	-	96a
21	-	2	1	-	18b	3	-	45	2	-	99
6	-	2a	2	-	19b	2	-	46	2	-	108
5	-	3	4	-	20	2	-	48	1	-	111a
3	-	4	2	-	20b	7	-	48a	4	-	111c
15	-	5	2	-	21	4	-	48b	2	-	115
2	-	6	4	-	22	2	-	48c	1	-	115a
5	-	6a	4	-	22a	1	-	48d	1	-	116
2	-	7a	3	-	23	2	-	51	2	-	120b
2	-	8	1	-	23a	2	-	52	2	-	125
4	-	9	2	-	24	3	-	53	4	-	126
8	-	10	1	-	24a	2	-	53a	4	-	126a
3	-	11	2	-	24c	2	-	54	1	-	142c
12	-	12	3	-	26	10	-	59	2	-	147b
2	-	12a	2	-	27a	2	-	62	2	-	155
1	-	12b	1	-	28	6	-	63	1	-	160
2	-	13	1	-	32	2	-	77	1	-	163
3	-	14	10	-	35	2	-	80c	2	-	164
2	-	15	274	-	37a	2	-	90	2	-	165
4	-	15a	255	-	37b	3	-	90a	1	-	166
3	-	16	32	-	38	1	-	94	1	-	176
5	-	17	2	-	38d	1	-	95	1	-	186

4	-	187
7	-	188
6	-	189
10	-	190
4	-	191
8	-	192
1	-	193
2	-	193a
1	-	193c
1	-	193d
1	-	193e
1	-	194a
2	-	194d
1	-	194e
2	-	197
2	-	212
2	-	212a
2	-	213
2	-	214
4	-	221
2	-	222
1	-	223
2	-	225
4	-	235
*1	-	M3

* Non inclus dans la boîte

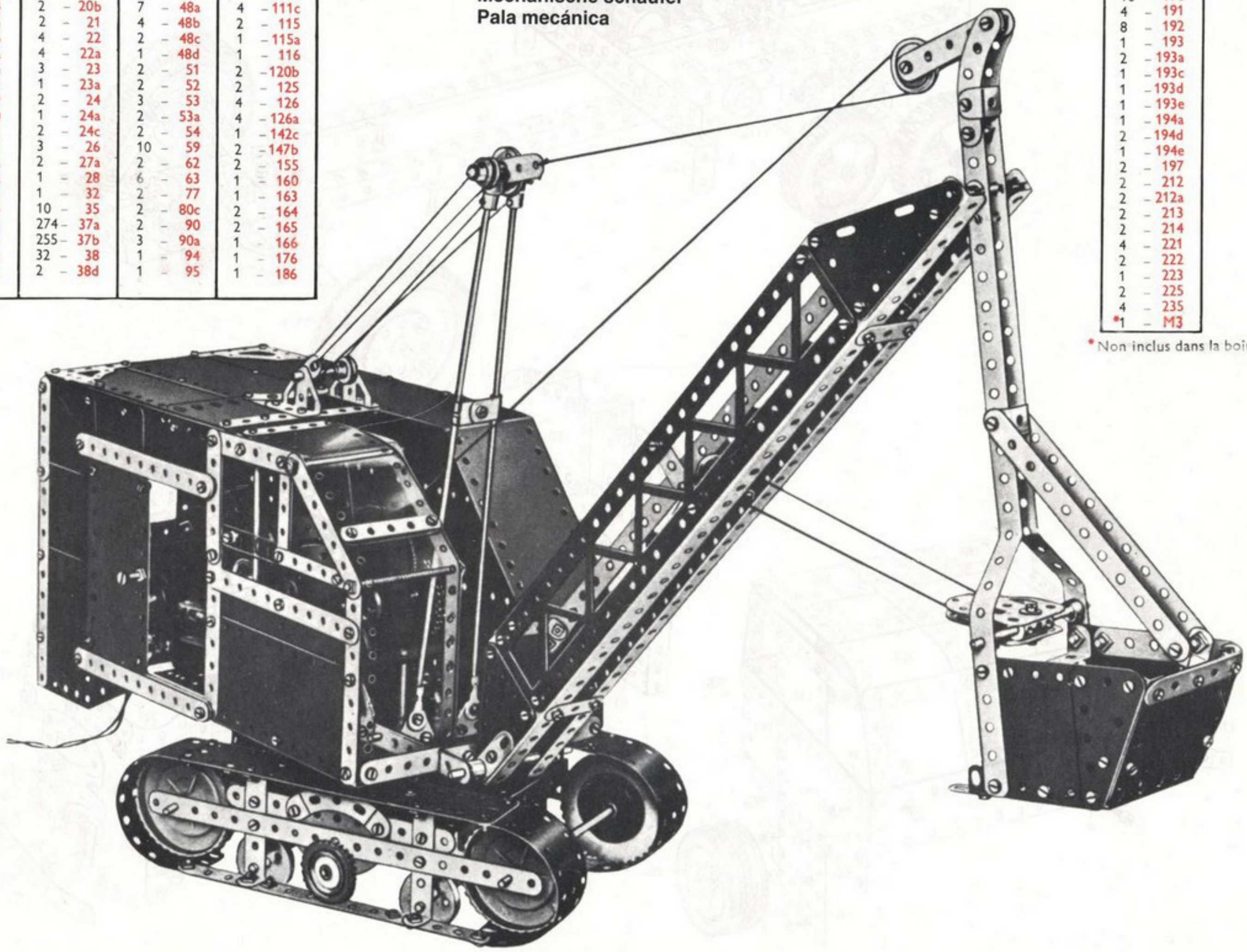

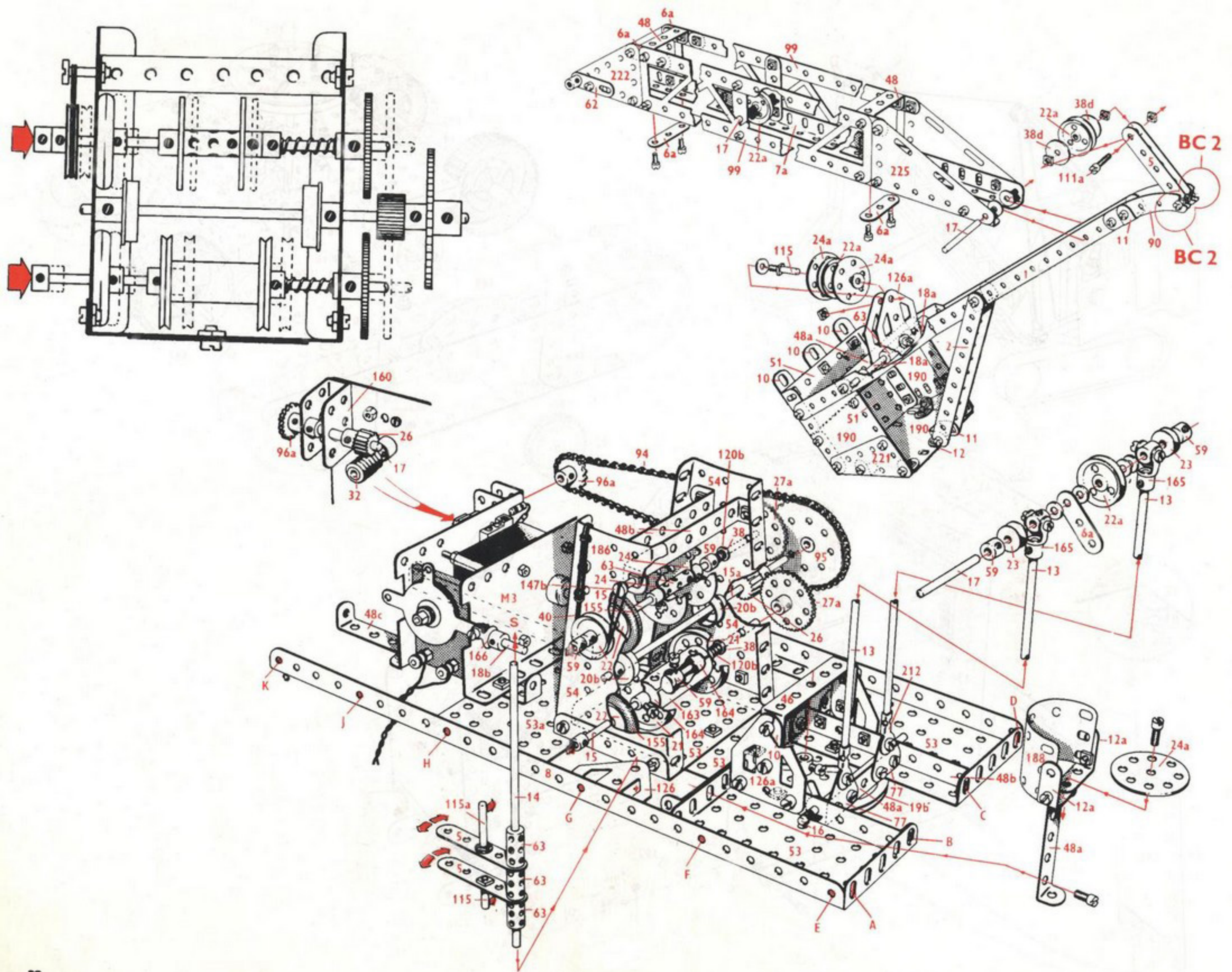

9.12 Camion plateforme télescopique
 Lorry with telescopic truck
 Vrachtwagen met telescopish platform
 Camione da piattaforma telescopica
 Teleskopischer pritschenlastkraftwagen
 Camión de plataforma telescópica

9.12

4	-	1	2	-	51
8	-	2	2	-	52
6	-	2a	4	-	53
5	-	3	2	-	53a
2	-	4	2	-	54
18	-	5	10	-	59
1	-	6	2	-	62
4	-	6a	5	-	63
2	-	7a	2	-	90
8	-	8	1	-	109
3	-	9	2	-	111
10	-	10	2	-	111a
4	-	11	6	-	111c
1	-	11a	1	-	115
15	-	12	2	-	115a
6	-	12a	2	-	125
2	-	12b	4	-	126
4	-	12c	3	-	126a
2	-	14	3	-	142a
1	-	15	4	-	142c
2	-	15a	2	-	147b
2	-	15b	4	-	155
3	-	16	1	-	160
3	-	18a	2	-	163
2	-	18b	2	-	164
2	-	19b	2	-	165
2	-	20	1	-	185
3	-	20a	2	-	186a
4	-	20b	4	-	187
2	-	21	8	-	188
4	-	22	4	-	189
4	-	22a	4	-	190
2	-	24a	2	-	191
2	-	24c	7	-	192
1	-	26	1	-	193c
2	-	27a	2	-	194
1	-	28	2	-	194a
265	-	37a	1	-	194c
255	-	37b	2	-	200
34	-	38	2	-	212
2	-	38d	2	-	212a
2	-	45	2	-	214
2	-	46	2	-	215
9	-	48a	4	-	221
6	-	48b	2	-	224
2	-	48c	3	-	235
2	-	48d			

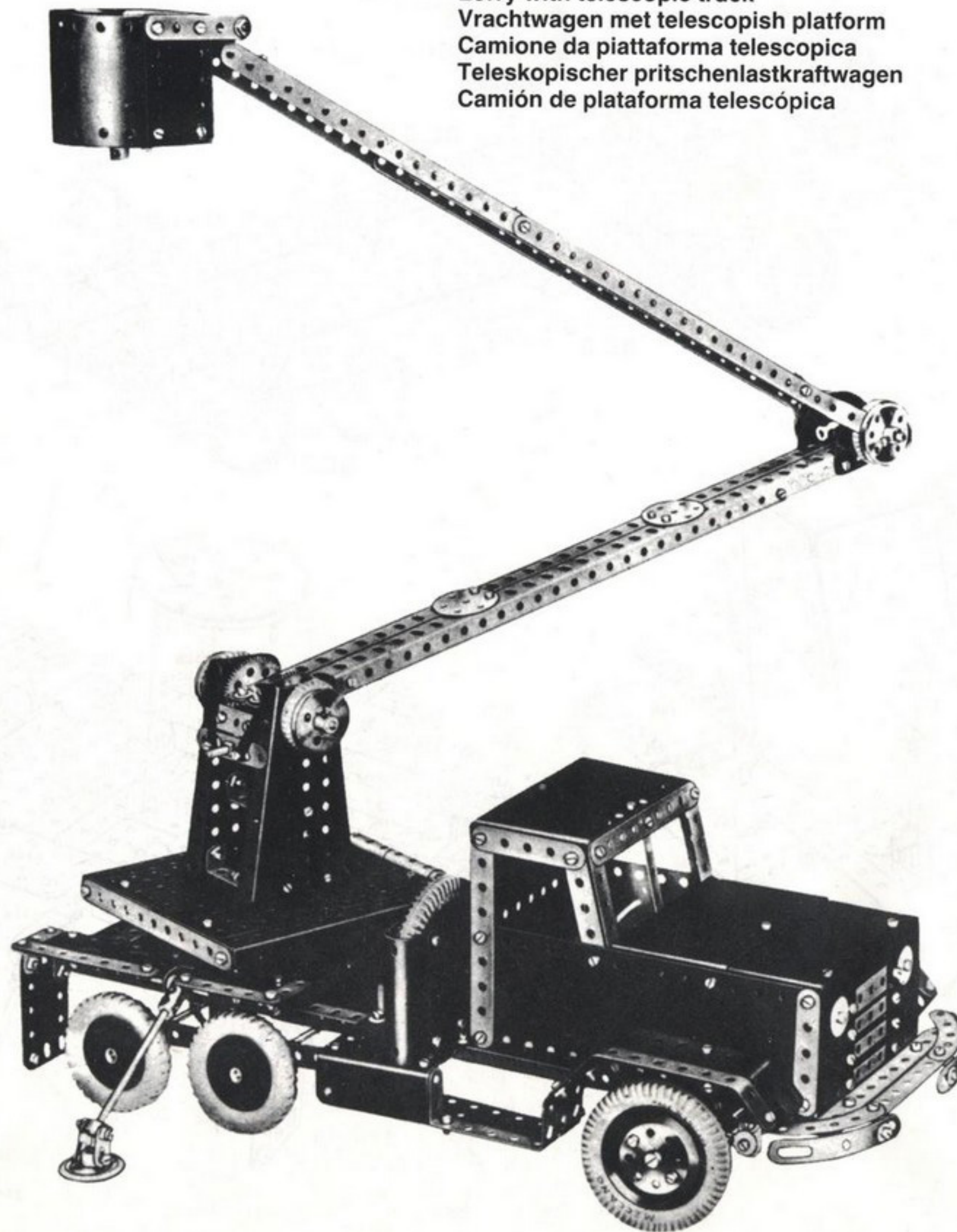

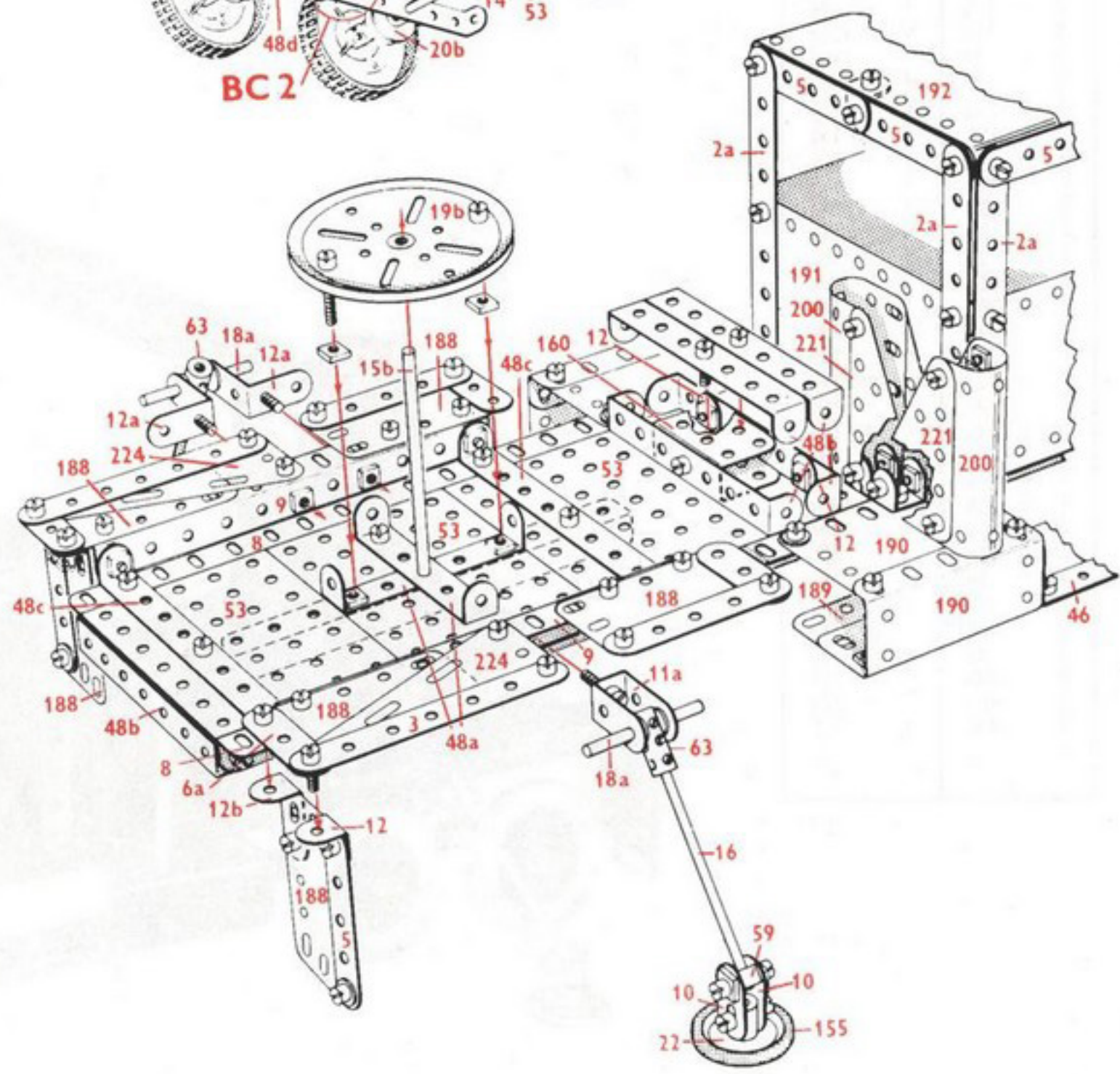
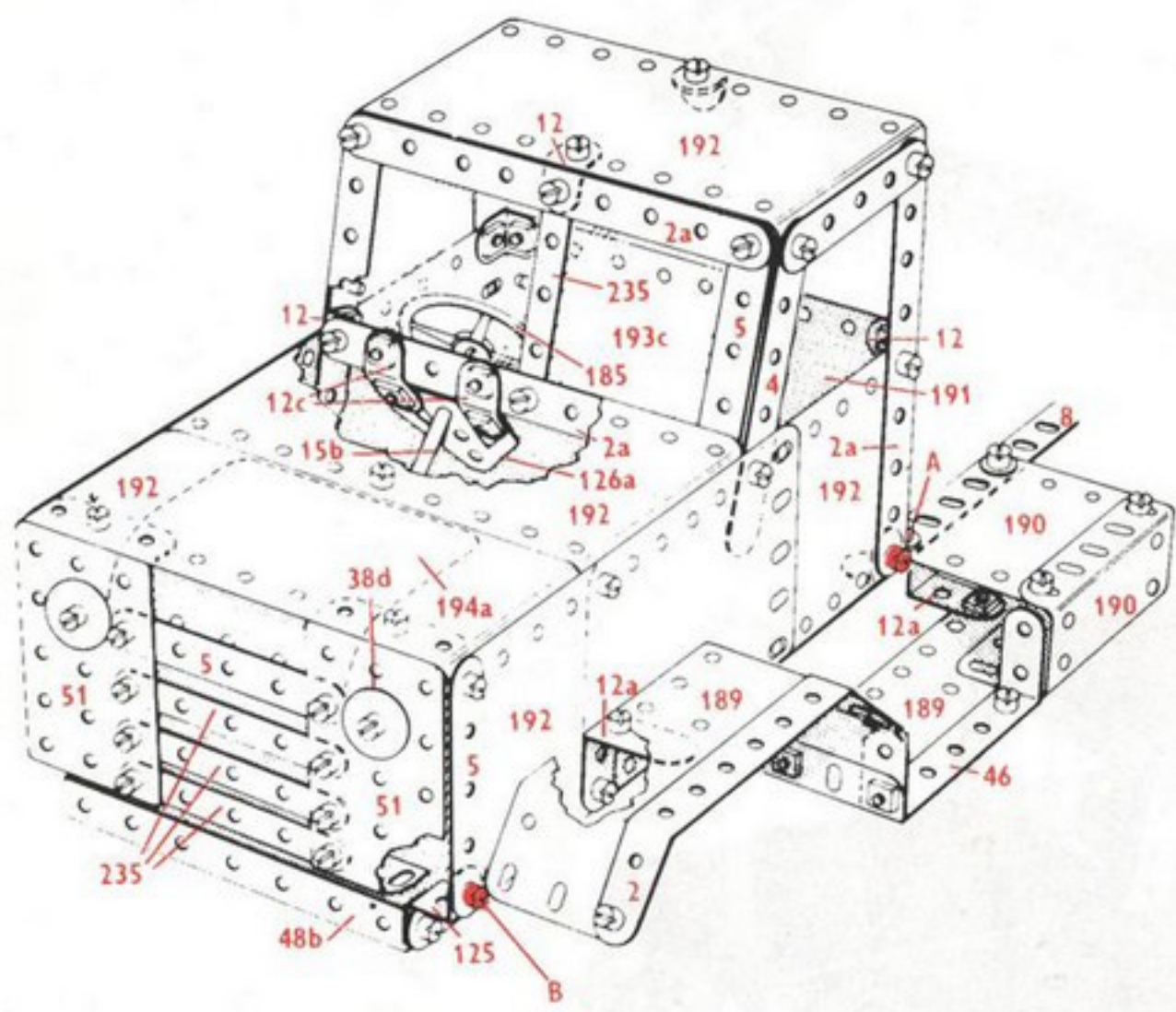
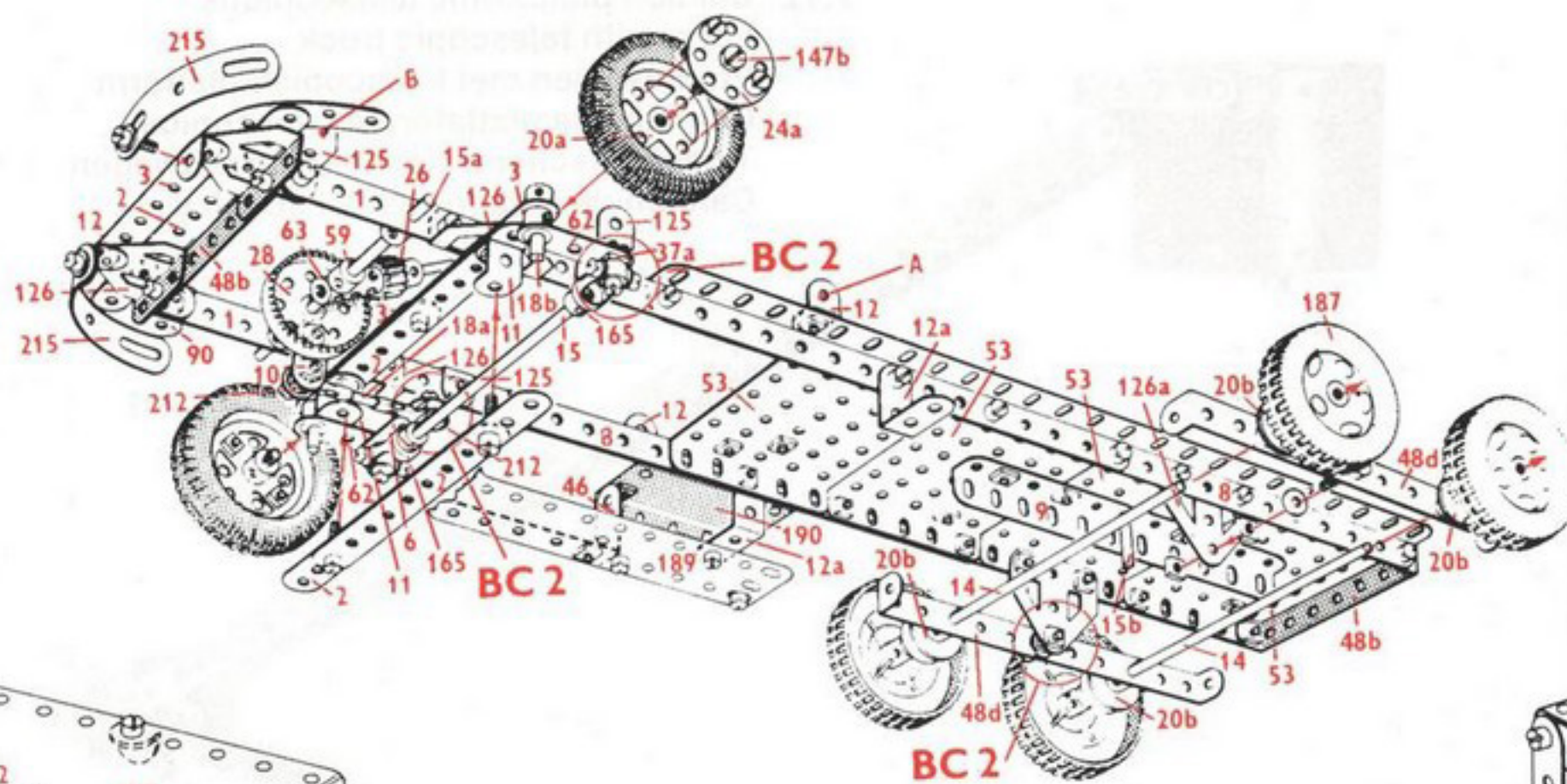

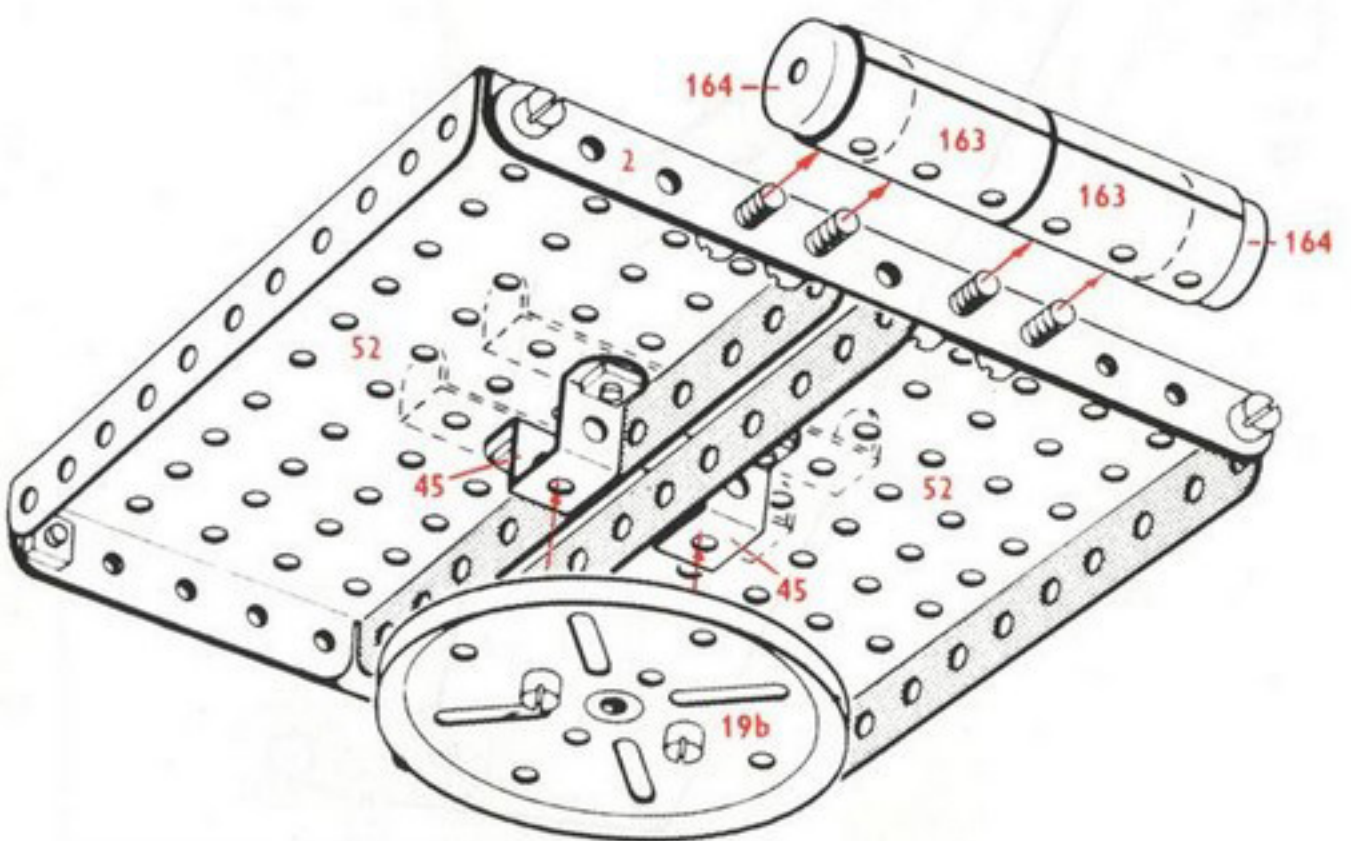
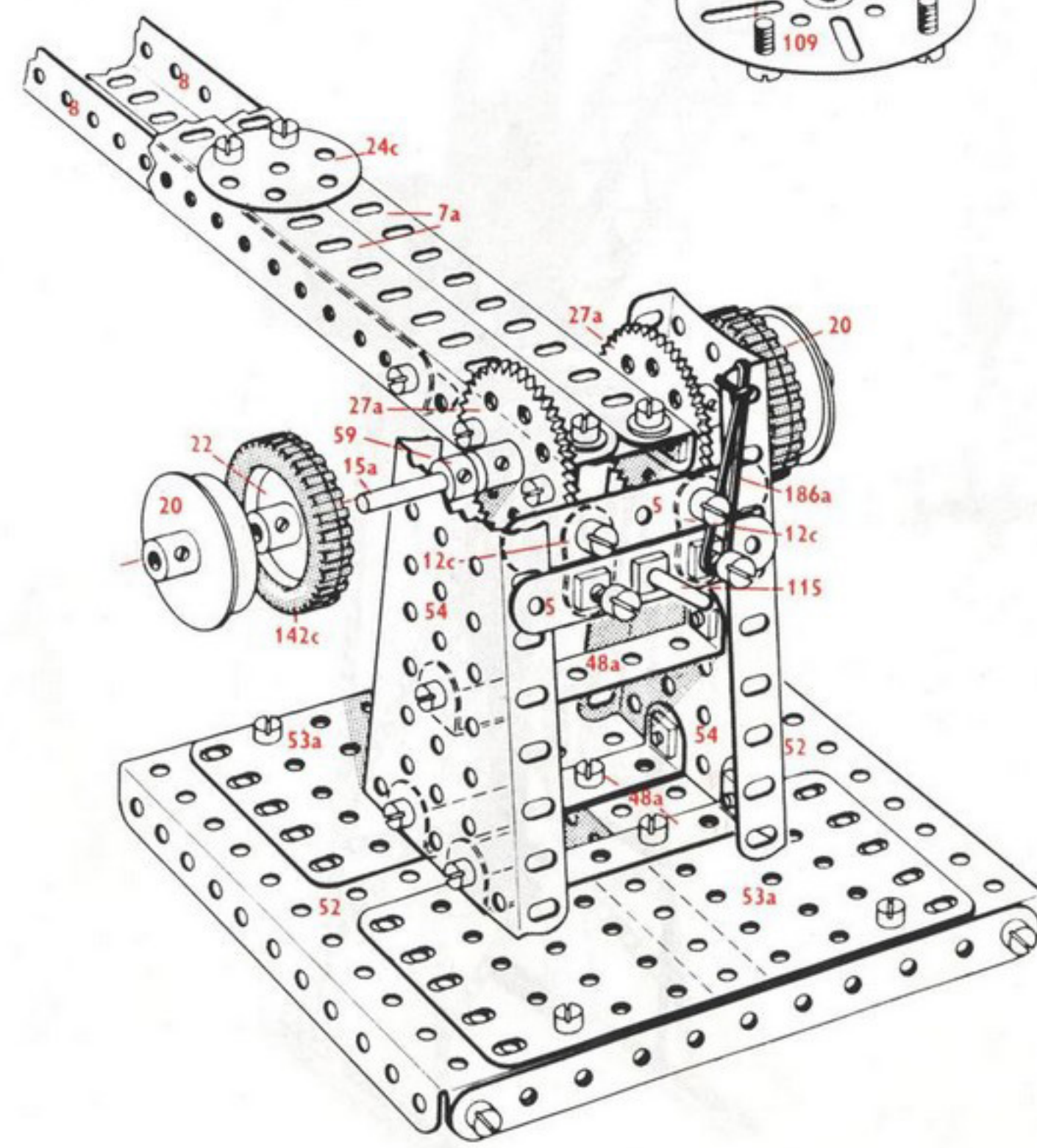
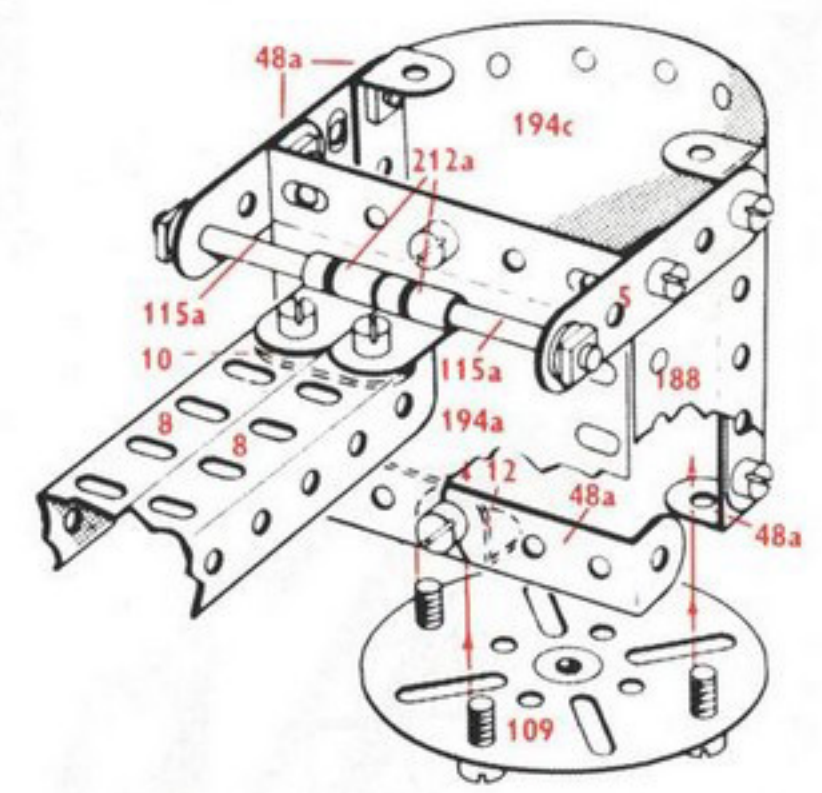
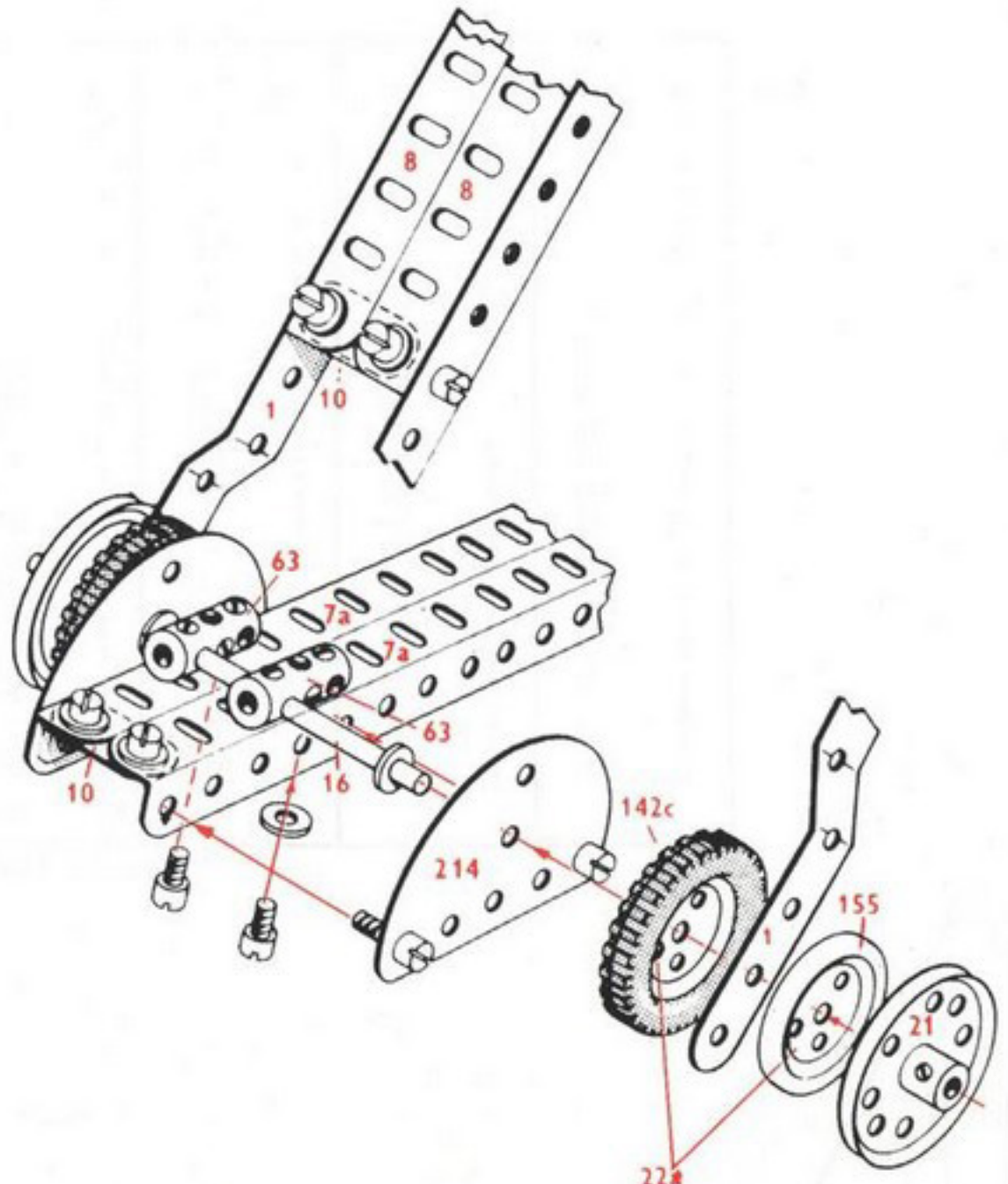

9.13 Grue de port
 Carriage crane
 Havenkraan
 Gru di porto
 Hafenkran
 Grúa de puerto

9.13

14	-	1	4	-	18a	10	-	48a	2	-	120b
21	-	2	2	-	18b	4	-	48b	4	-	125
6	-	2a	4	-	20b	2	-	48d	2	-	126a
6	-	3	2	-	21	2	-	52	2	-	155
6	-	4	5	-	22	4	-	53	1	-	160
16	-	5	4	-	22a	2	-	53a	1	-	164
2	-	6	3	-	23	2	-	54	2	-	165
6	-	6a	1	-	23a	1	-	57c	2	-	176
2	-	7a	2	-	24	10	-	59	1	-	185
8	-	8	2	-	24a	2	-	62	8	-	188
4	-	9	3	-	26	4	-	63	6	-	189
5	-	10	2	-	27a	2	-	77	5	-	190
5	-	11	1	-	28	2	-	90a	2	-	191
1	-	11a	1	-	32	1	-	94	2	-	192
15	-	12	11	-	35	1	-	95	2	-	193
6	-	12a	264	-	37a	1	-	96	2	-	193a
2	-	12b	237	-	37b	2	-	99	2	-	193d
1	-	12c	28	-	38	2	-	109	2	-	194
1	-	13a	2	-	38d	2	-	111	1	-	212
2	-	15a	1	-	40	6	-	111a	2	-	221
2	-	15b	2	-	45	3	-	111c	2	-	222
5	-	16	2	-	46	1	-	115a	2	-	225
5	-	17	2	-	48	1	-	116	4	-	235
									*1	-	M3

* Non inclus dans la boîte

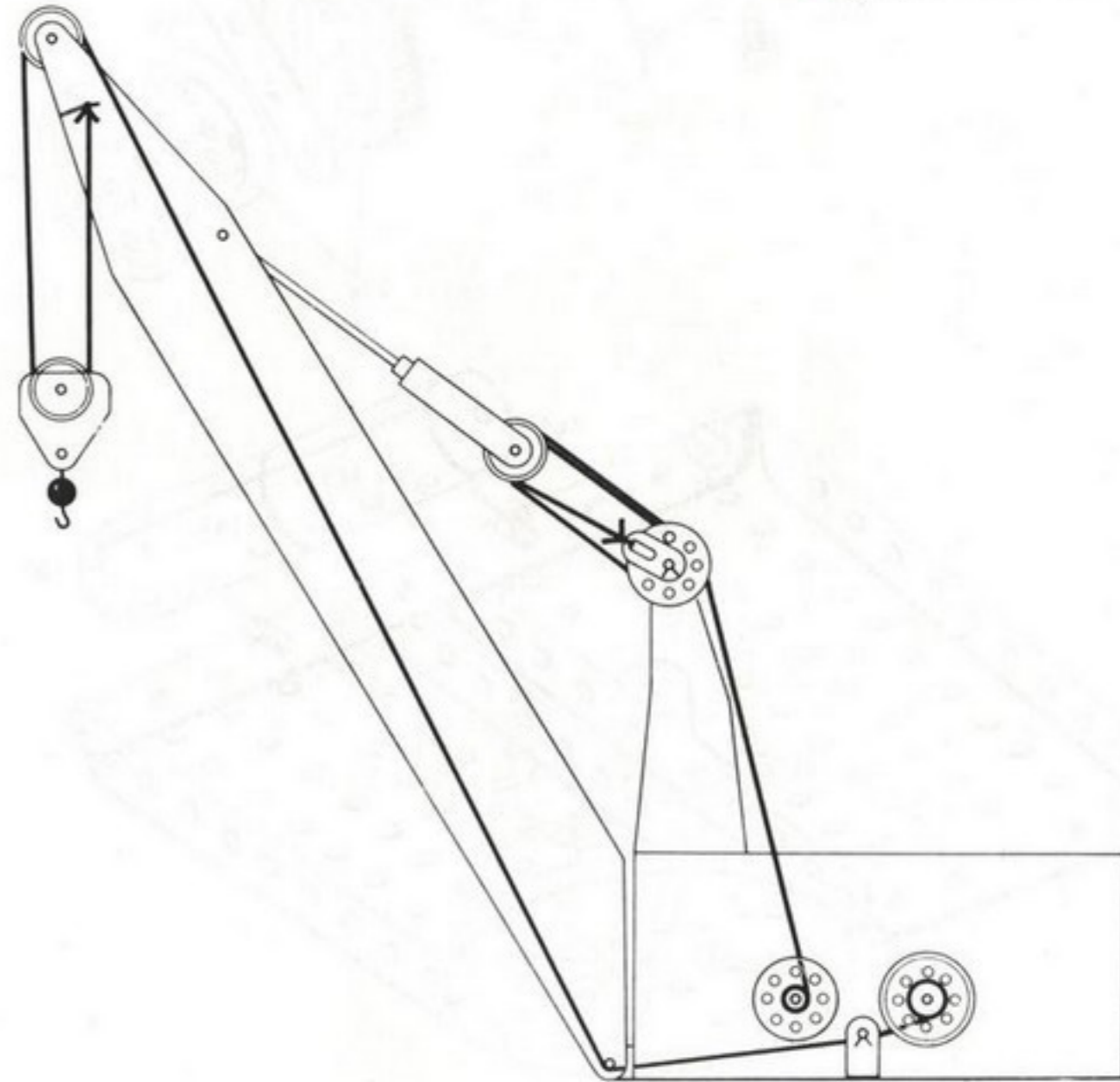
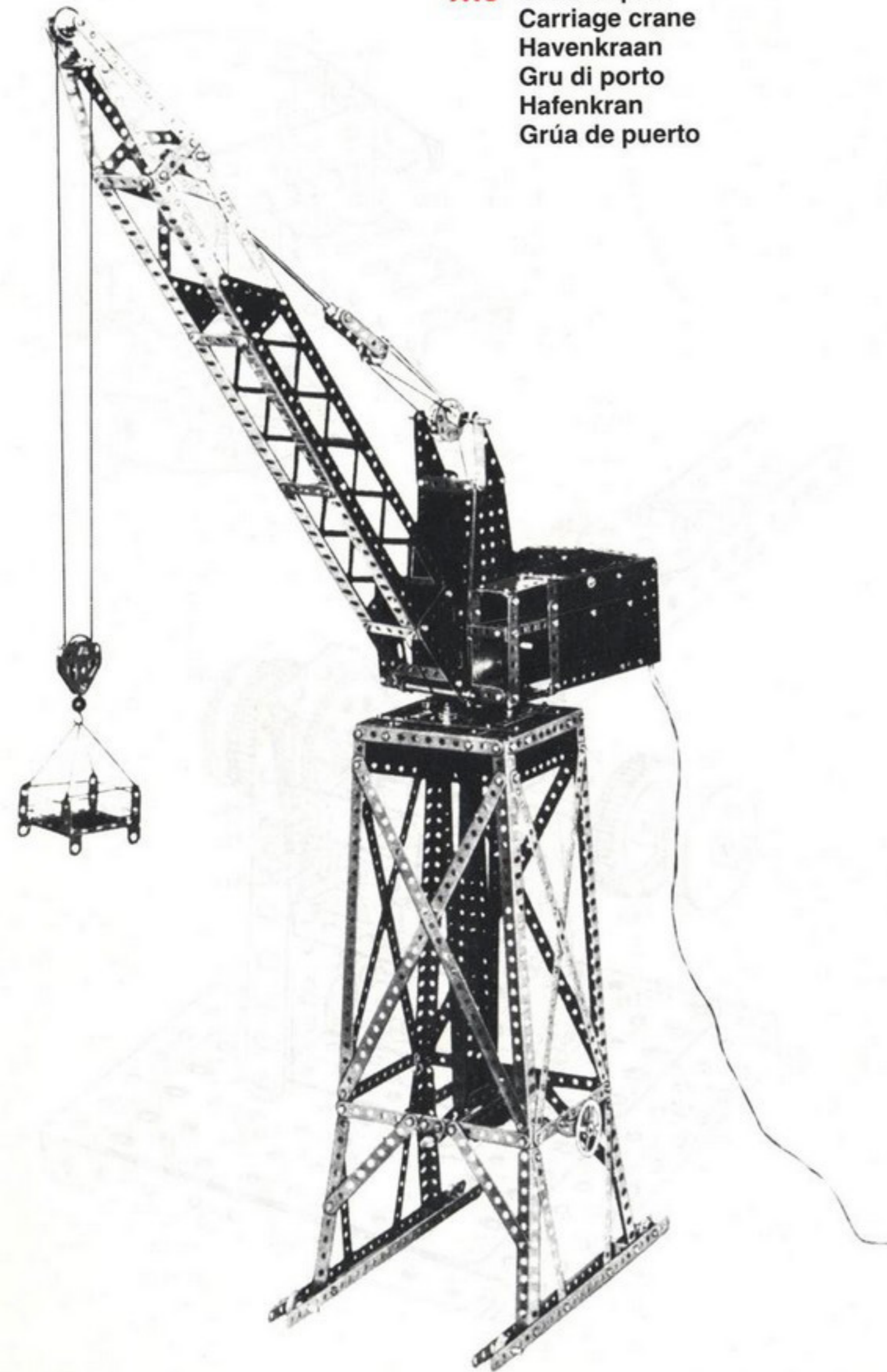

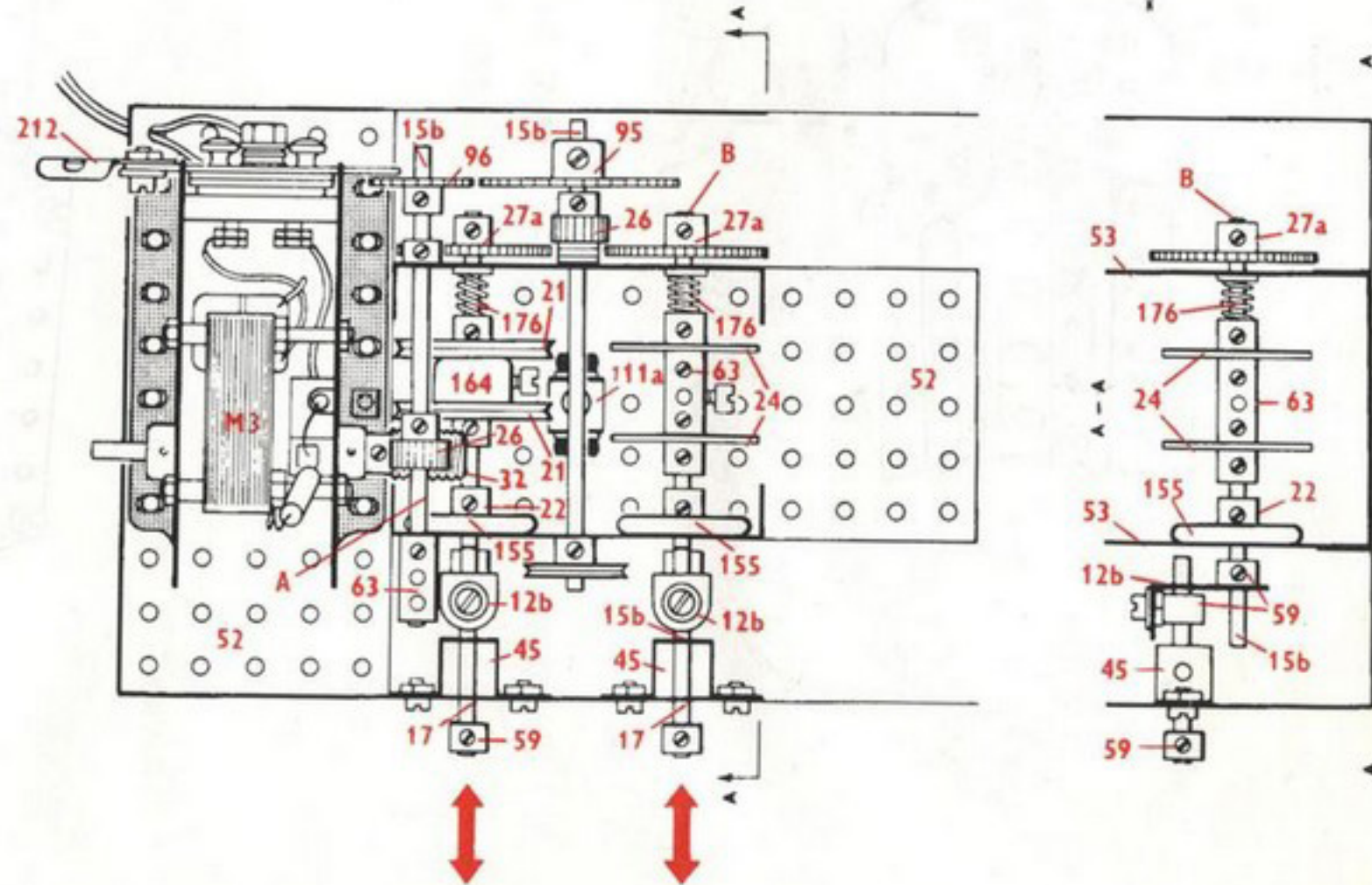
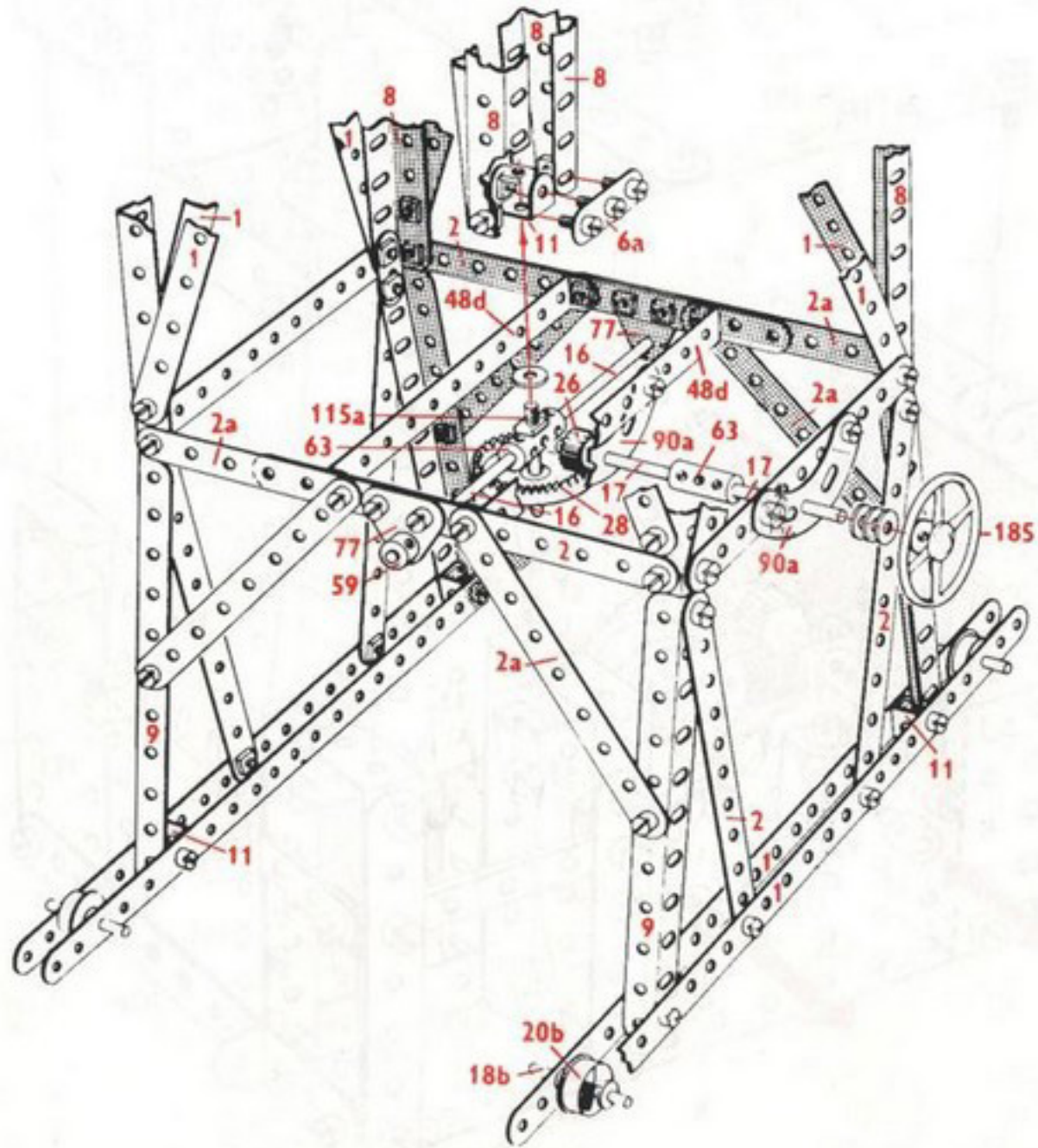
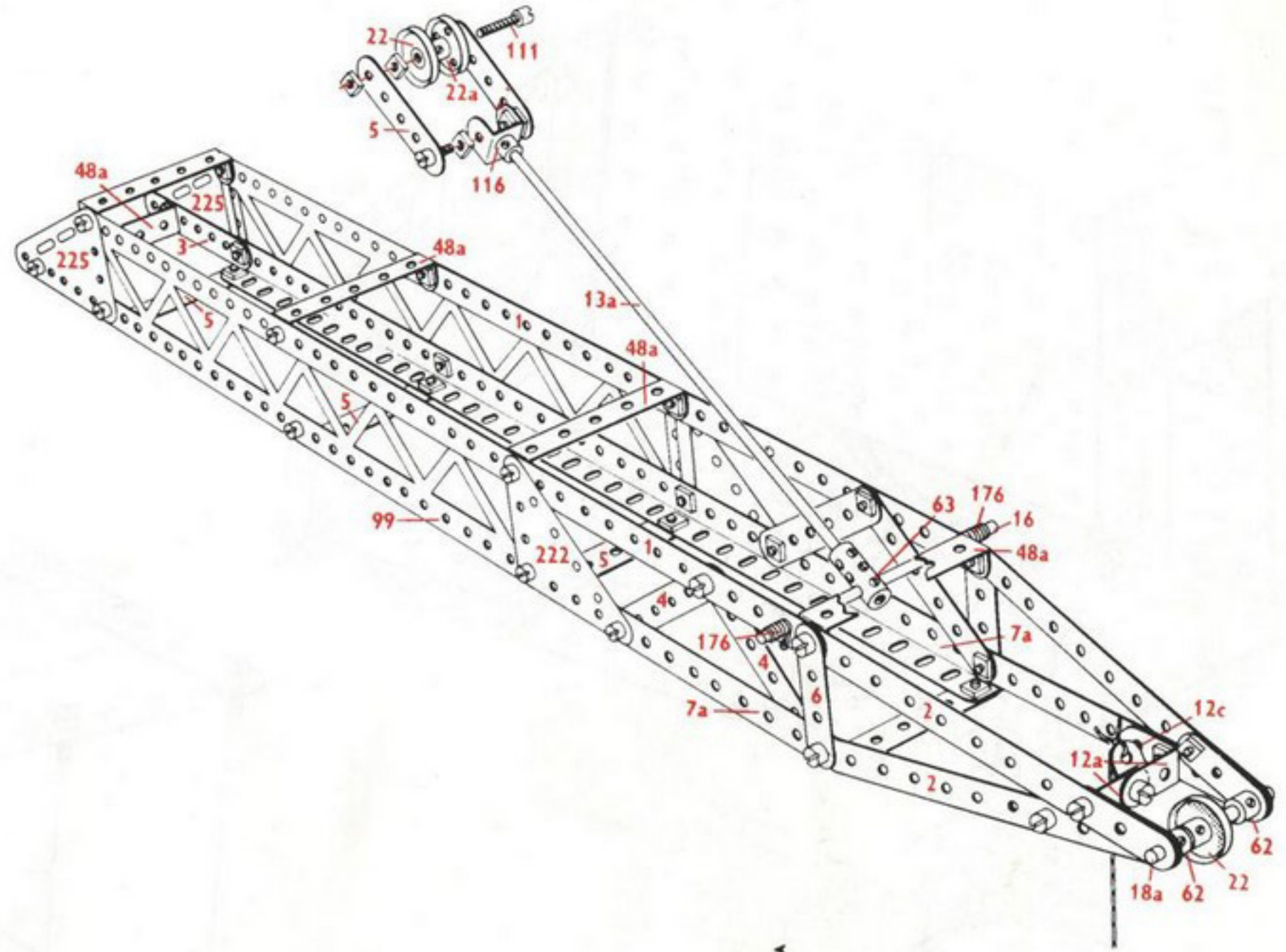
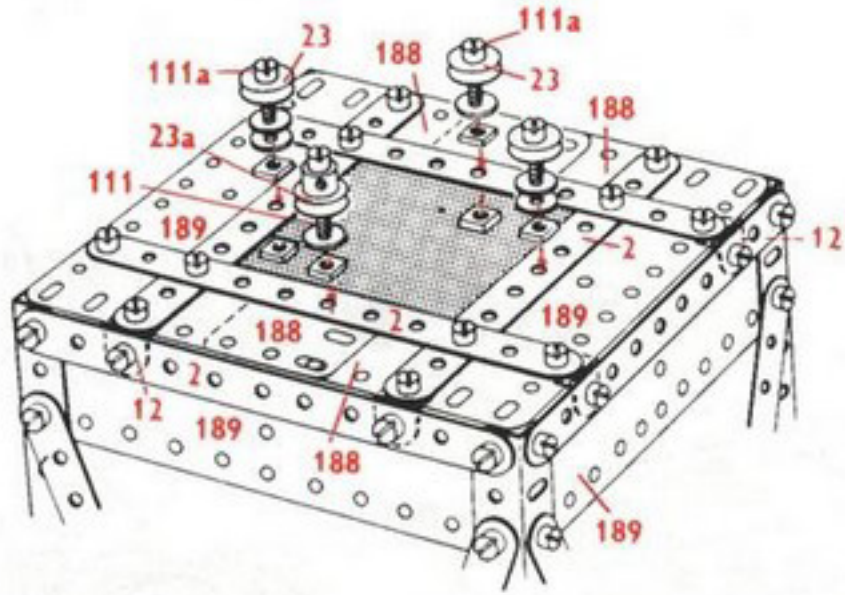

9.14 Ascenseur de garage
 Garage lift
 Garagelift
 Ascensore di autorimessa
 Garagenaufzug
 Ascensor de garaje

9.14

13	-	1	1	-	40
14	-	2	2	-	45
6	-	2a	9	-	48a
6	-	3	2	-	48b
18	-	5	1	-	51
2	-	6	2	-	52
4	-	6a	2	-	53
2	-	7a	2	-	53a
8	-	8	10	-	59
4	-	9	1	-	62
11	-	10	5	-	63
34	-	12	2	-	80c
4	-	12a	2	-	90a
2	-	12b	2	-	108
2	-	15a	1	-	111a
2	-	15b	1	-	111c
1	-	16	1	-	115
1	-	17	1	-	147b
1	-	19h	1	-	166
4	-	20b	2	-	186a
1	-	23	6	-	189
1	-	23a	4	-	190
1	-	24	3	-	191
1	-	26	8	-	192
1	-	27a	2	-	193a
2	-	35	2	-	193c
238	-	37a	2	-	194e
228	-	37b	6	-	197
22	-	38	4	-	221

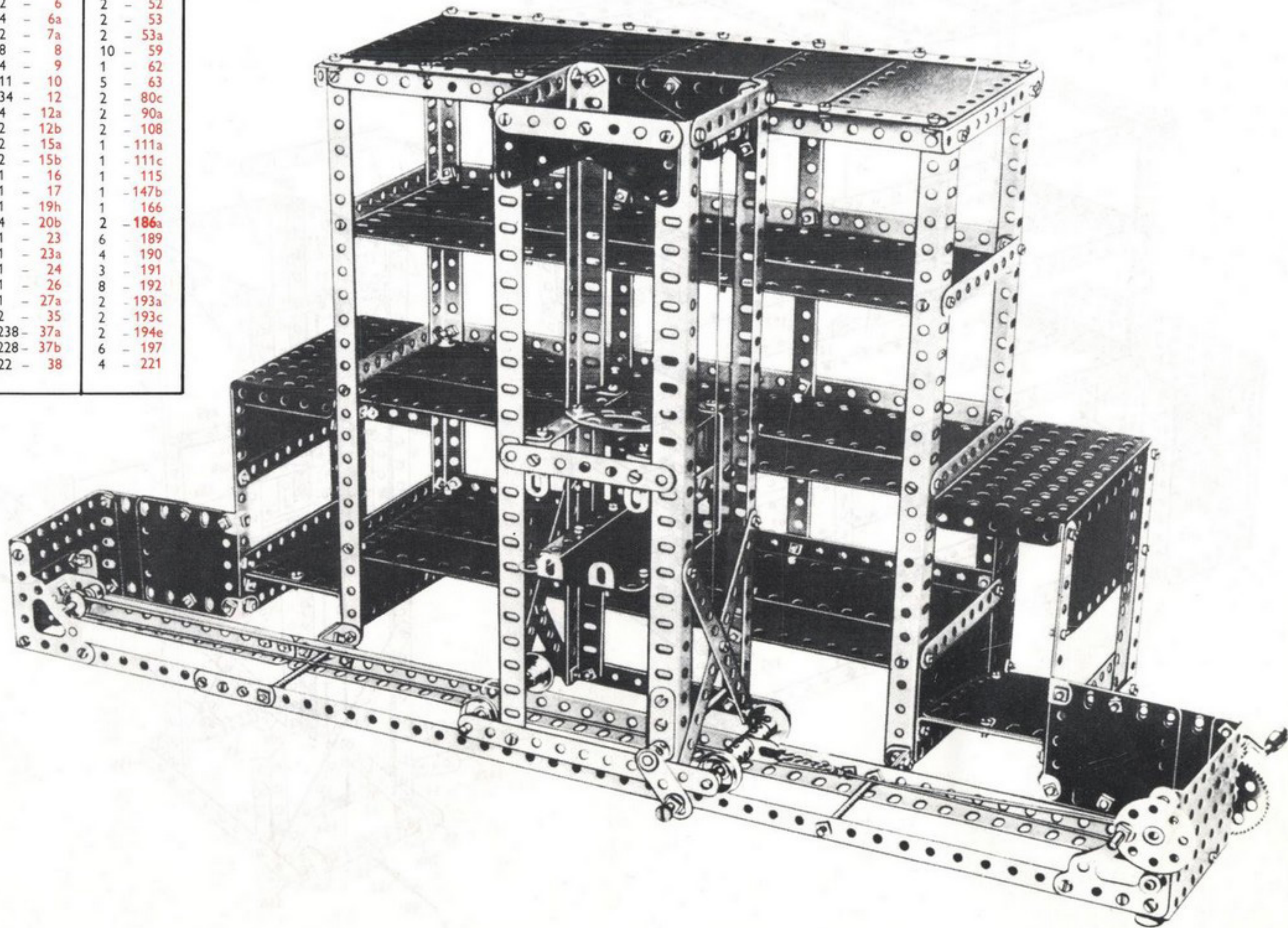

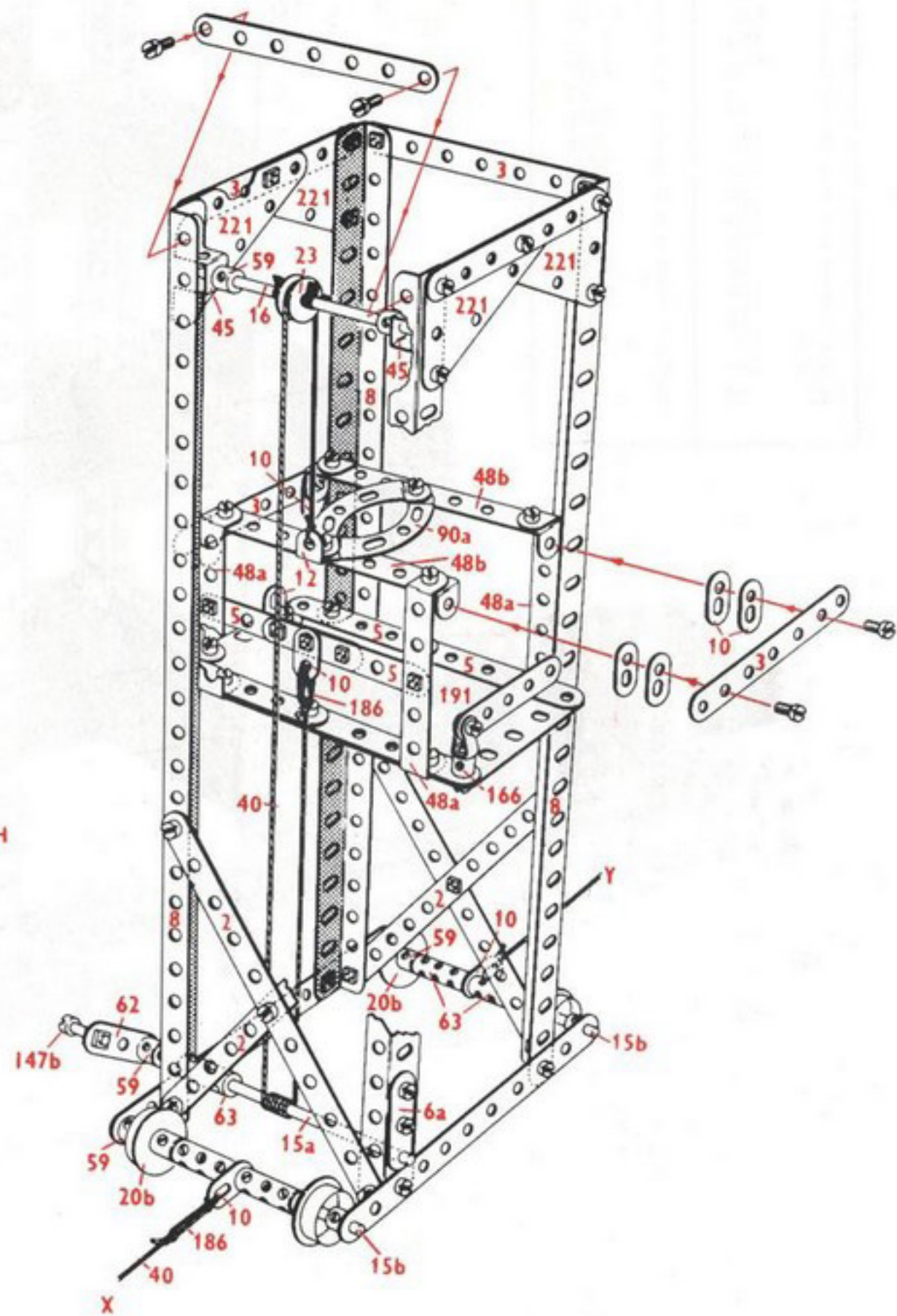
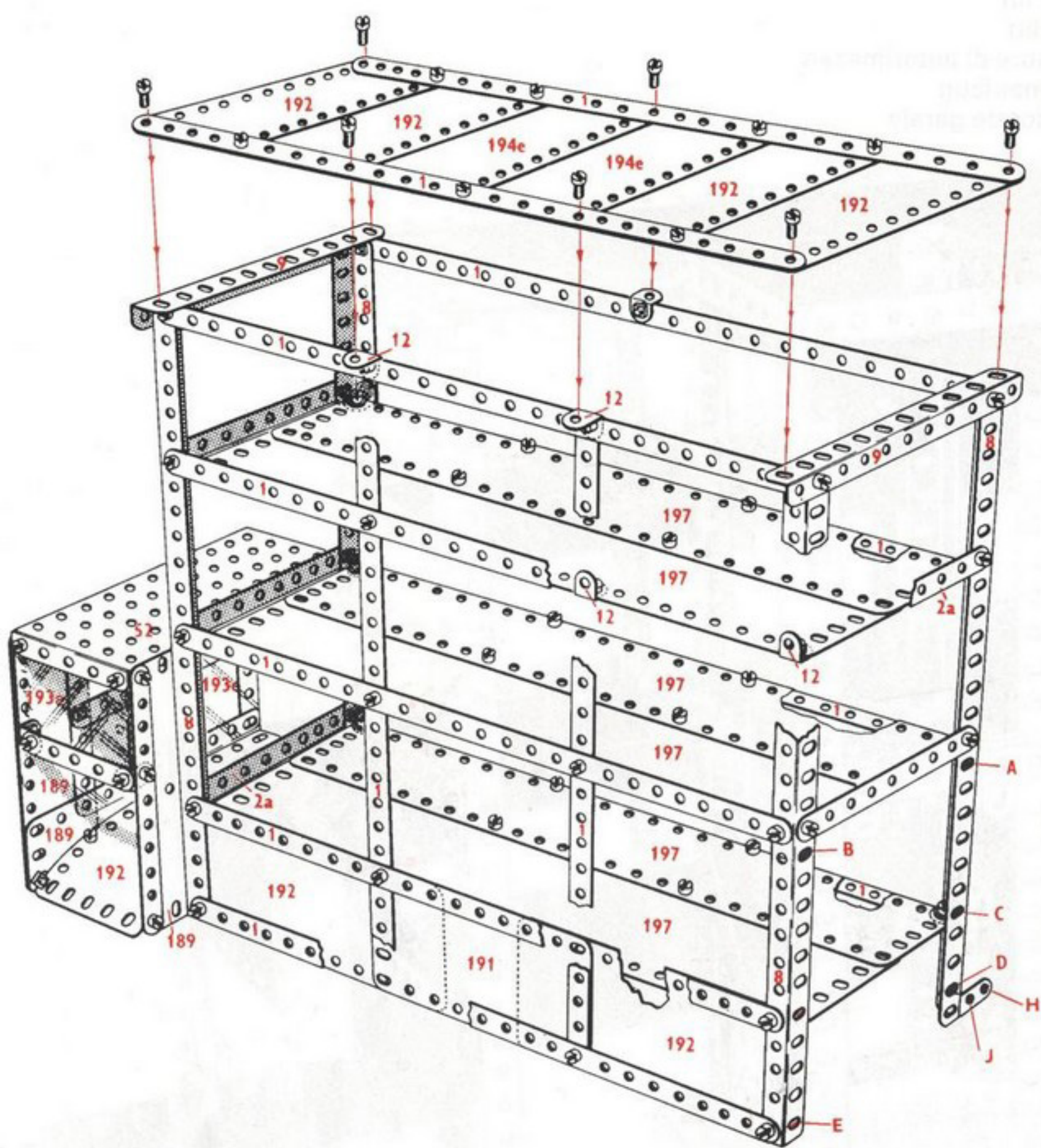

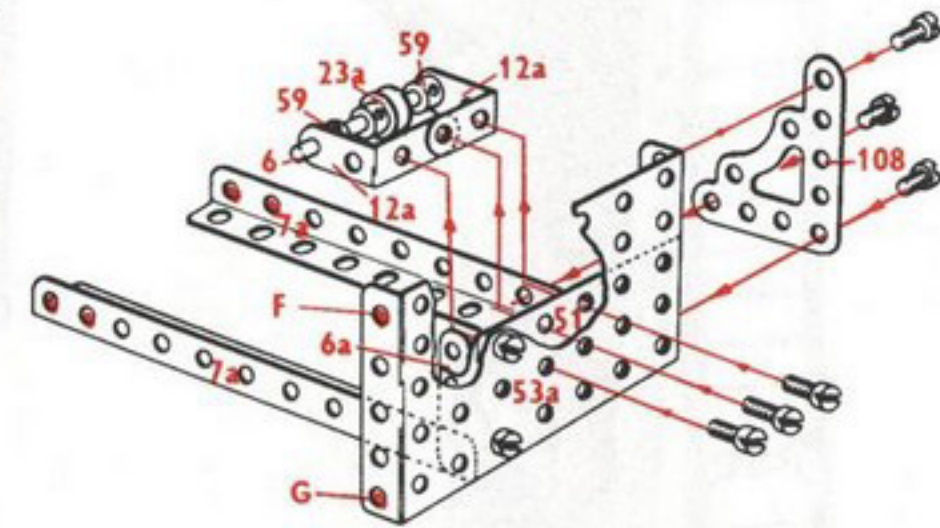
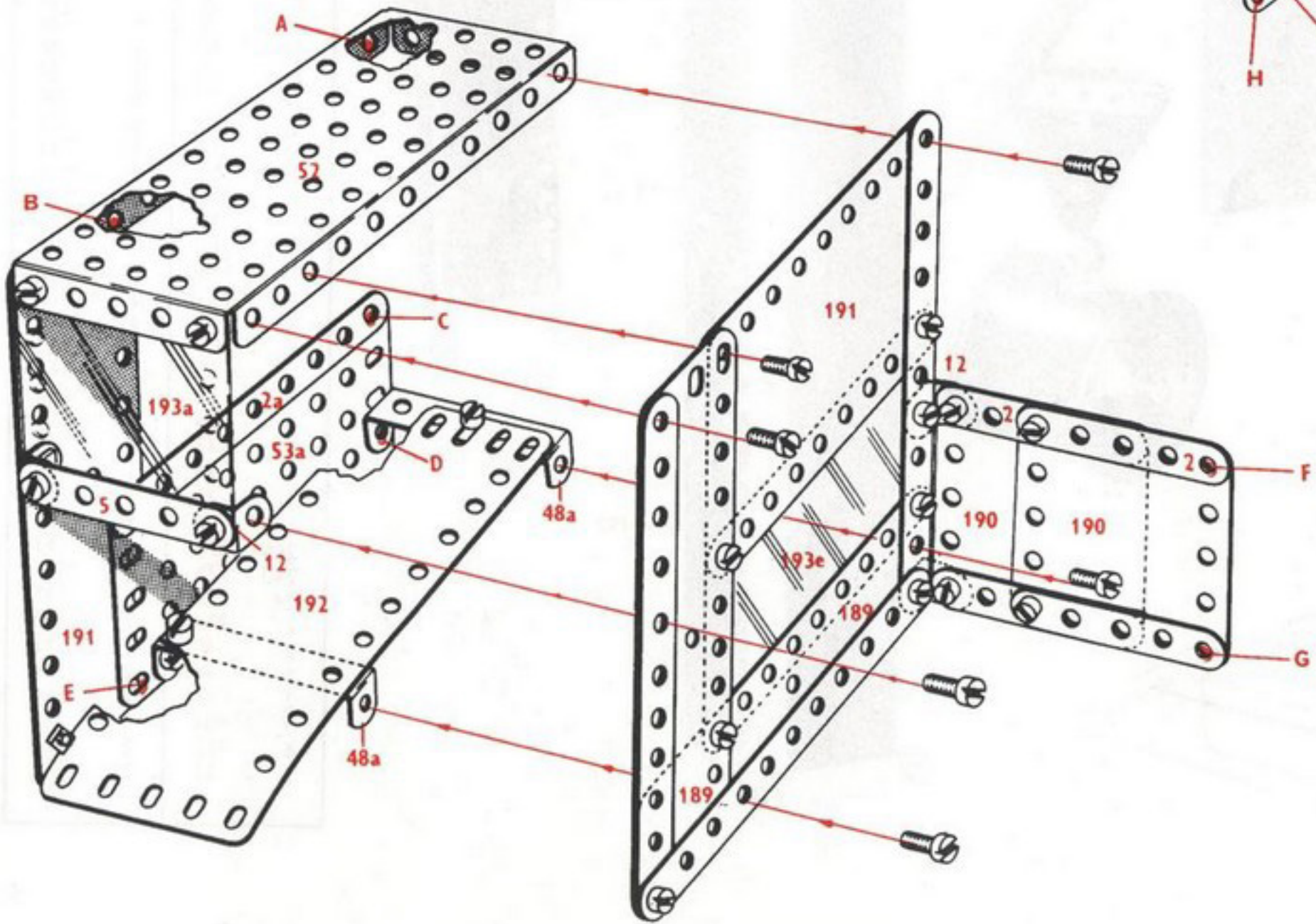
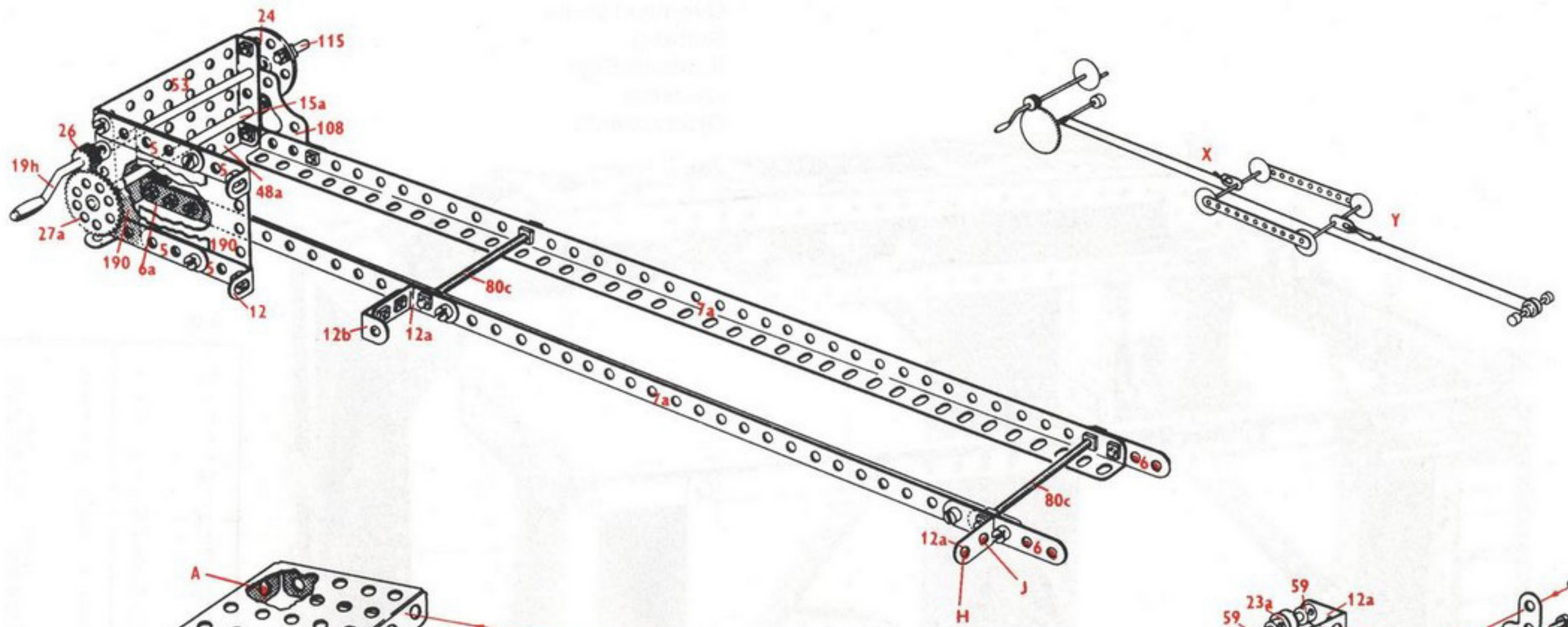

9.15 Pont roulant
 Overhead crane
 Rolbrug
 Pontone-Biga
 Laufkran
 Grúa rodante

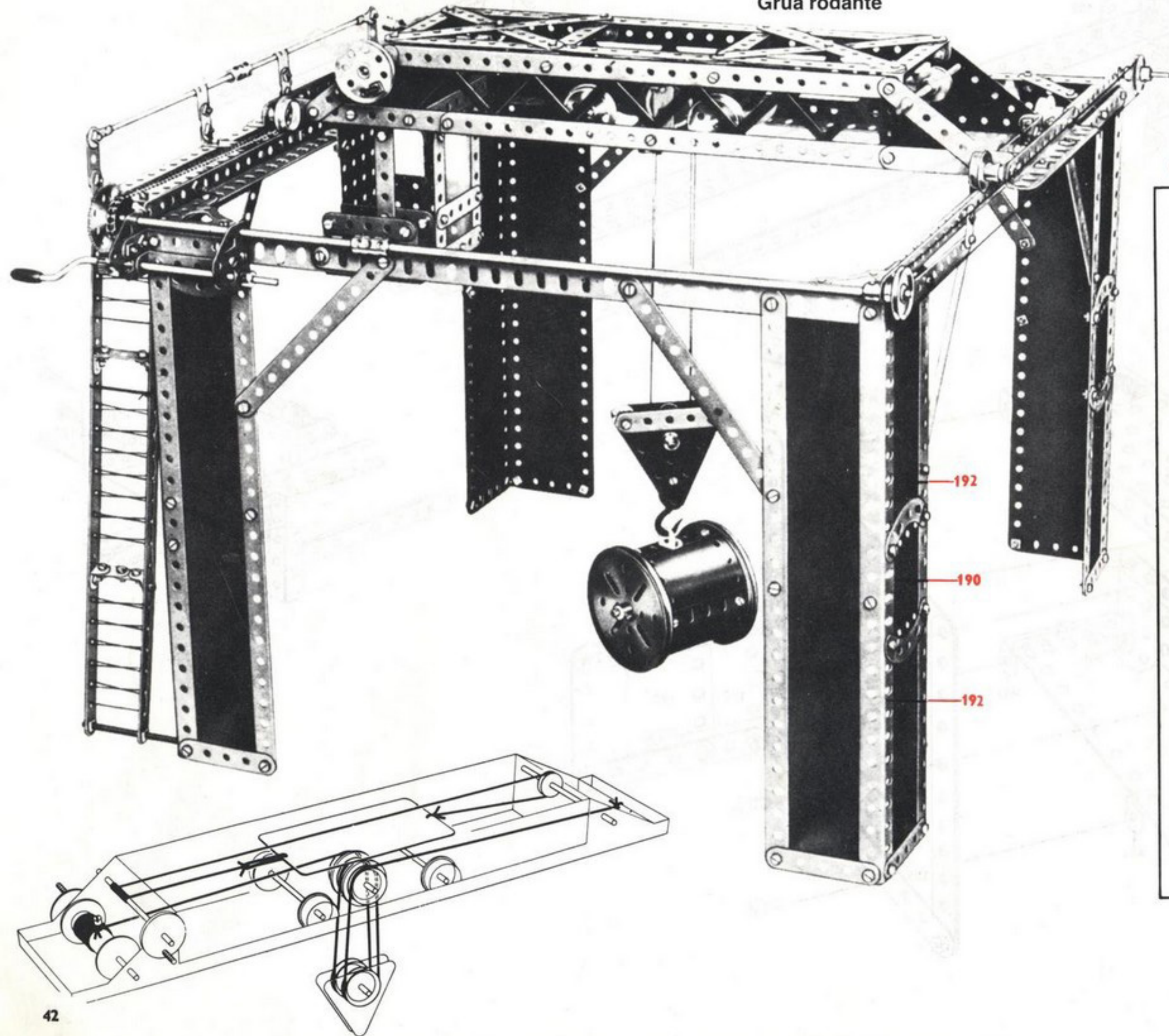

9.15

14	-	1	1	-	52
20	-	2	4	-	53
6	-	2a	1	-	53a
2	-	3	1	-	57b
4	-	4	10	-	59
18	-	5	1	-	62
2	-	6	4	-	63
4	-	6a	2	-	77
2	-	7a	1	-	80c
8	-	8	5	-	90a
4	-	9	1	-	94
16	-	10	2	-	96
2	-	11	2	-	100
18	-	12	2	-	108
4	-	12a	3	-	111
1	-	13	3	-	111a
3	-	14	4	-	111c
3	-	15a	2	-	115
1	-	16	2	-	125
1	-	18a	4	-	126
2	-	19b	2	-	126a
1	-	19s	2	-	147b
4	-	20	1	-	147c
4	-	20b	1	-	163
2	-	21	2	-	164
4	-	22	1	-	166
3	-	22a	2	-	176
1	-	23	1	-	186
2	-	24	3	-	189
2	-	26	4	-	190
1	-	27a	4	-	192
265	-	37a	1	-	193
240	-	37b	2	-	193a
24	-	38	5	-	197
2	-	38d	2	-	199
2	-	40	2	-	212
1	-	46	2	-	212a
2	-	48	1	-	214
9	-	48a	4	-	221
6	-	48b	2	-	222
2	-	51	2	-	223

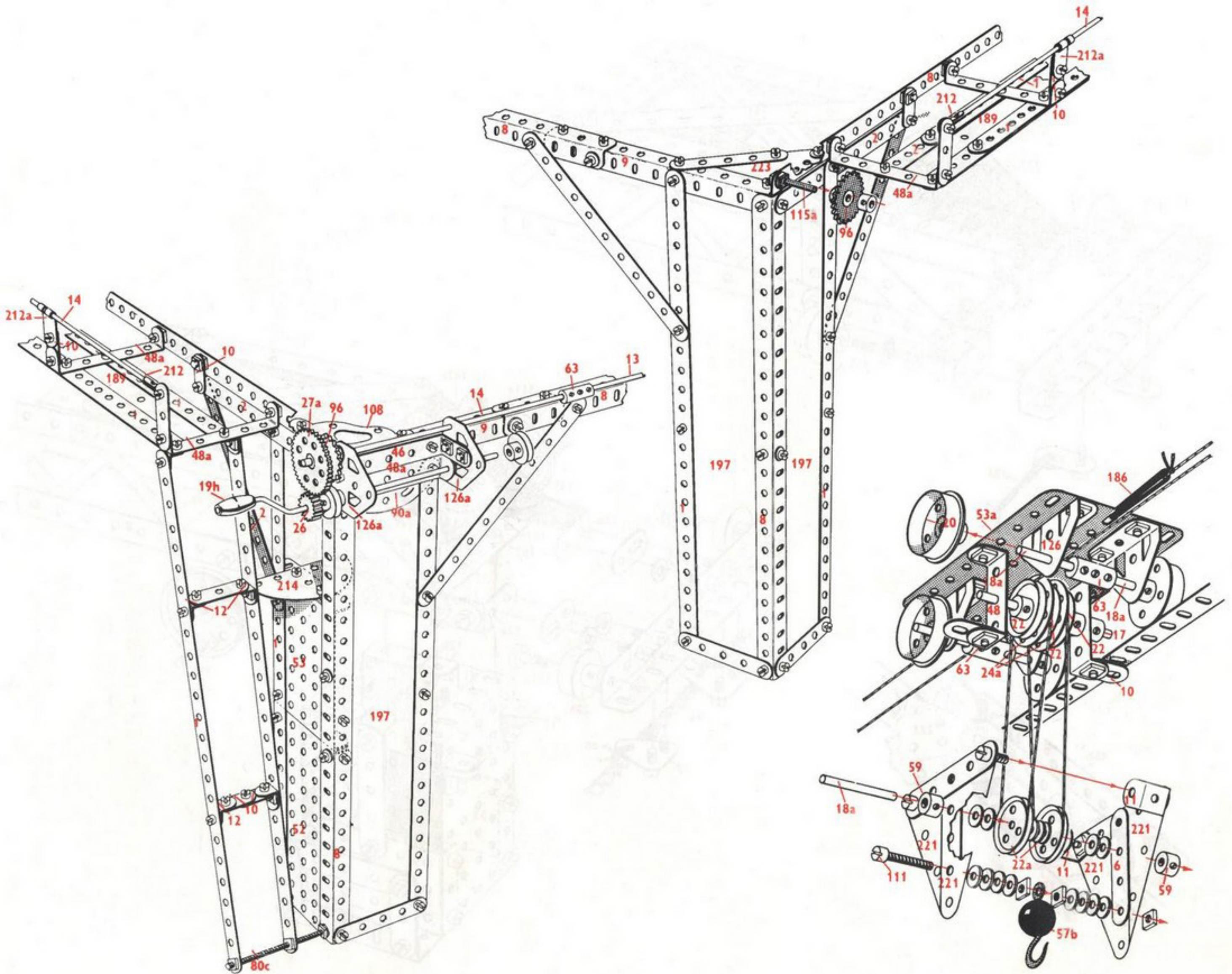

9.16

12	-	1	2	-	32	2	-	80c	1	-	193c
19	-	2	268	-	37a	4	-	90	2	-	193d
6	-	2a	257	-	37b	2	-	90a	1	-	193e
2	-	3	33	-	38	2	-	111	2	-	194
6	-	4	2	-	38d	2	-	111a	2	-	194a
19	-	5	2	-	40	1	-	111c	2	-	194c
6	-	6a	1	-	45	2	-	115	1	-	194d
4	-	8	2	-	46	4	-	125	2	-	194e
4	-	9	2	-	48	4	-	126	6	-	197
12	-	10	10	-	48a	4	-	142c	1	-	199
5	-	11	6	-	48b	1	-	147b	5	-	200
1	-	11a	2	-	48c	4	-	155	1	-	214
30	-	12	2	-	48d	1	-	160	8	-	215
6	-	12a	2	-	51	1	-	176	4	-	221
2	-	12b	2	-	52	7	-	188	2	-	222
1	-	13	4	-	53	6	-	189	2	-	224
1	-	15a	2	-	53a	10	-	190	2	-	225
5	-	16	2	-	54	4	-	191	4	-	235
2	-	17	3	-	59	8	-	192			
4	-	22	2	-	62	2	-	193			
1	-	24	6	-	63	2	-	193a			

9.16 Ferry boat
 Ferry boat
 Ferry boat
 Nave Traghetto
 Eisenbahnfähre
 Transbordador de trenes

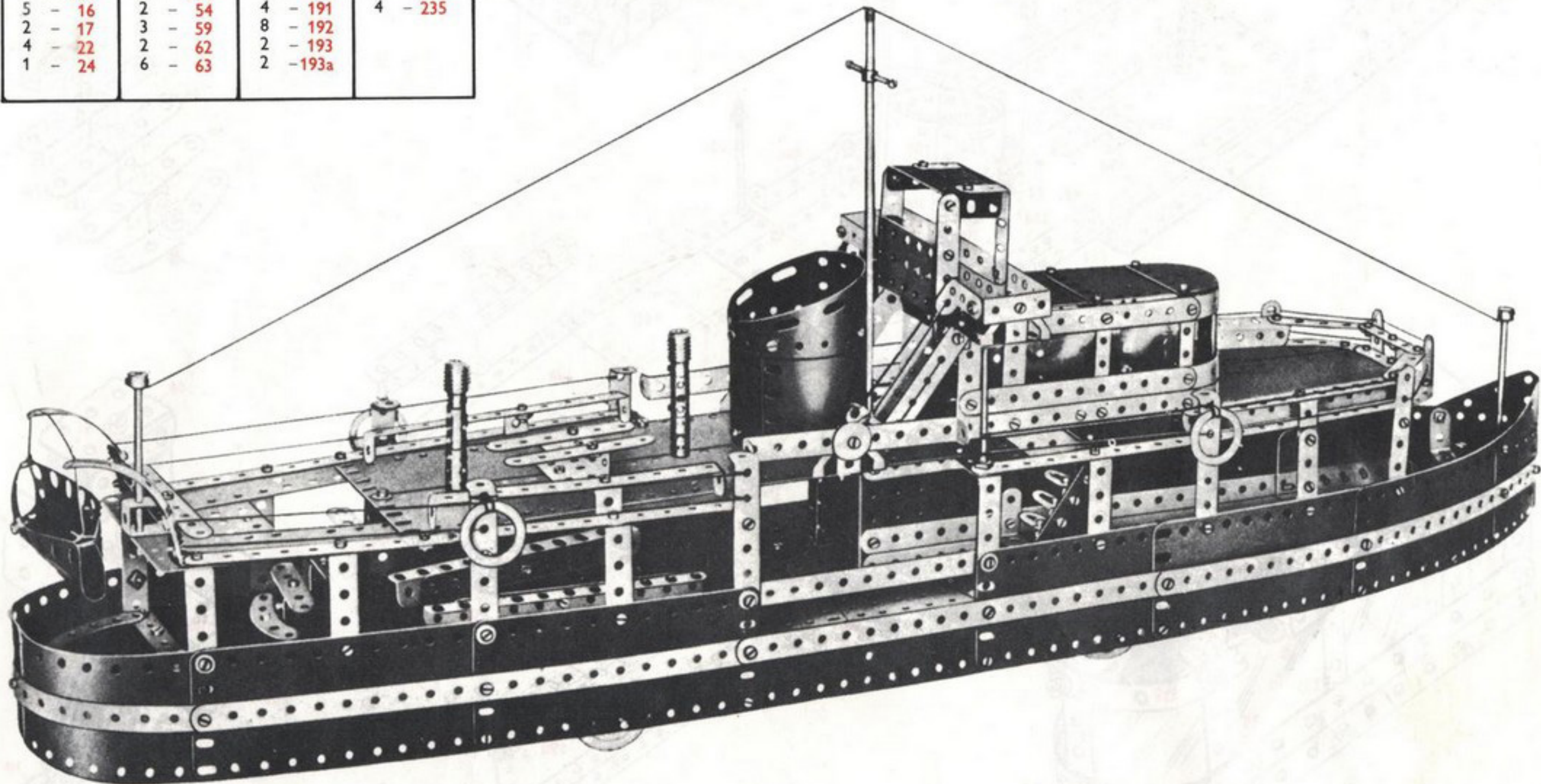

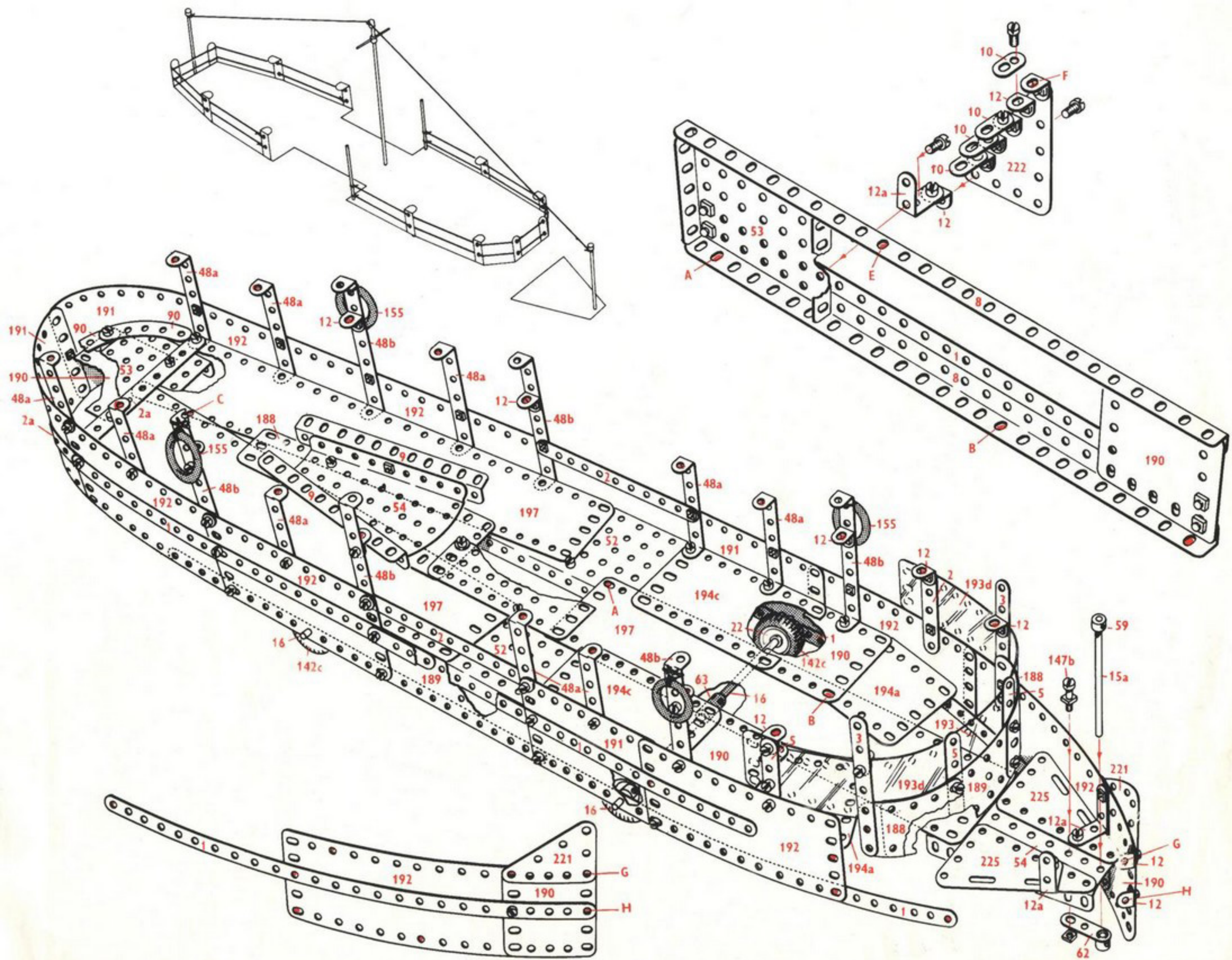

PELLE MECANIQUE REALISEE AVEC LE COFFRET No 10



Le coffret No. 10, le plus grand du système MECCANO, est présenté dans ce magnifique coffret façon chêne.

Cette parfaite reproduction est celle d'une pelle mécanique utilisée sur les chantiers où de grosses masses de terre ou de gravats doivent être chargées dans des bennes pour évacuation. Ce modèle est animé par un moteur électrique Meccano E 15 R qui entraîne les roues par l'intermédiaire d'un différentiel. Les mouvements de levage et de déchargement de la pelle sont commandés depuis la cabine et le treuil de levage possède un frein automatique.



Vue d'ensemble de la pelle mécanique avec son godet en position de chargement.